OUR PHONE NUMBERS
Business Office—206
News Office—205
Always At Your Service

The Coshocton Tribune
AND TIMES-AGE

THE WEATHER
OHIO — Partly cloudy tonight; probably showers in extreme north portion. Wednesday showers and cooler.

FULL INTERNATIONAL NEWS SERVICE NEWS REPORT

CIRCULATION BOOKS OPEN TO ALL

VOL. XV, NO. 239. TUESDAY AFTERNOON, MAY 6, 1924. THREE CENTS

City Occupational Tax Ordinance is Nearly Completed by Council

Third Meeting Held; Measure to Be Put in Final Form Tomorrow Night, Sent to Columbus for Ruling on Legality, Likely Passed Next Monday

The third of a series of executive sessions, called by E. S. Gaumer, president of council, was held Monday evening in the city hall. All but two of the councilmen were present.

The meetings are being held to study the provisions of the proposed occupational tax and the tax on vehicles. President Gaumer declared last night that the occupational tax measure will be completed Wednesday evening, when the next meeting will be held, and will be ready for publication next Monday.

A small portion of the ordinance remains to be examined at the next meeting; then on Friday night the council will again go over the entire ordinance. When this is done the bill will be taken to Columbus for the purpose of finding out whether or not it is legal.

If all this can be done before the next regular meeting of the council the bill will likely be passed then.

Promise of Good Behavior Brings Youth's Release

After promising better behavior in the future, James Milligan, young Coshocton boy, was released late Monday afternoon by Probate Judge Milo C. Ely.

Milligan was arrested Sunday night by Officers Roy Sheeley and Ed Hankins for looking in the windows of a house on Seventh-st. Neighbors declared he did the same thing the night before. The young man contended that he was merely waiting on a man, whose name he does not know, to buy a drink.

The boy was kept in the city prison Sunday night, given a brief hearing before Mayor H. B. Heaton Monday morning, and later taken before the probate judge. He was put in the county jail after he had refused to talk to the judge's satisfaction, and was again brot out in the afternoon.

One of the conditions of his release is that he shall report to the judge's office each Friday.

Coshocton Boy Lands Position on O.S.U. Paper

Edwin C. Heinke ,of Coshocton, junior in the college of journalism at Ohio State University, has been chosen as one of four associate editors of the Sun Dial, the university humorous publication, for the coming year.

The position is one to which many journalism students aspire, and to successfully land a place on the staff of the publication requires a great deal of perseverance. In connection with his journalistic studies, Heinke has been actively engaged on the staff of The Lantern, the university's daily, and his appointment to the Sun Dial staff is a recognition of his services on the daily paper.

Albert E. Segal of Chillicothe is managing editor of the Sun Dial.

Royer Promoting Fight in Canada

Tom O'Donnell of the local Smoke House received a letter and a newspaper clipping Tuesday from Walter Royer, former Coshocton boy, now of Moose Jaw, Saskatchewan, Canada, that he is promoter of a prize fight to be staged in that city on May 16. The clipping praised the young promoter.

The fight is to be staged at the skating ring between Jack Reddick vs Kid Moose. Reddick is from Toronto and Moose is from Southport, England.

The letter also stated that Mr. Royer expected to marry a girl from Michigan some time this fall.

PROMOTERS OF RAIL DEVICE FACTORY GONE

Left City Three Weeks Ago, Inquiry at Hotel Develops; Thot to Have Abandoned Plan

Frank Rippeth, his son C. Rippeth of New York City, and C. E. McCauley of Pittsburgh, the promoters of the new railway safety device here a month or six weeks ago, have not been in the city for about three weeks, it was learned from an investigation made by a Tribune reporter today.

It is believed the men may have abandoned the idea of starting a factory for the manufacture of the new device here.

The new device was designed to eliminate joints on the railways, thereby lessening the danger of wrecks. Rippeth claimed that prominent engineers had declared it to be an invention of value.

Inquiry at the hotel where the men stayed developed the fact that they left Coshocton three weeks ago.

Surveyor Tells Why Contracts Call for Berms

"What is the purpose of berms on each side of a gravel road?"

The question was asked by a Tribune reporter this afternoon and was answered by A. M. Fisher, county surveyor. It has been noticed that nearly every road improvement job sold by the county commisisoners in the past few weeks have specifications calling for a three and one-half foot berm on each side of the road.

"They are used as a means of disposing of the dirt taken from the ditches and also to keep the gravel in place," the surveyor replied.

"Why would it not be all right to place the dirt from the ditches in the center of the road, then cover it with gravel?" the surveyor was asked. He replied that gravel needs a good foundation, which the dirt from ditches does not provide, and that the dirt is necessary to keep the gravel in place.

The question was then asked, "If the gravel would be kept graded to the center of the road for probably two months after it is put on, would it not become sufficiently packed to stay in place alone?"

To this query was received the answer, "That would depend entirely on the location and the kind of gravel used. It might work all right in some places and in others would not be successful. Besides, the berms are needed to make a wider road."

Sentiment as to the berm system seems to be evenly divided. Some say it is all right, while others maintain that it is a foolish method, merely tending to keep water from running off the road.

Dogs Troubling Garden Makers, Mayor Declares

Declaring that if violations of the ordinance against allowing dogs to run at large do not cease, neighborhood quarrels will result, Mayor Harry B. Heaton today again called attention to the dangers of this nuisance.

"Dogs running at large are hindering the progress of garden makers," the mayor said, "and complaints to this effect are still coming in."

Co-operation with the city officials in the matter is asked by Mayor Heaton.

PLAN FOR MEMORIAL DAY

There will be a meeting of the Roscoe Memorial Association Tuesday evening at 7:30 o'clock in the town hall. At this meeting plans will be completed for the Memorial Day activities held in that town each year.

DISLOCATES SHOULDER

Harry, aged 14, son of Logan Morgan, of the Cooperdale vicinity, fell from a tree yesterday and dislocated his left shoulder. He was taken to Dr. Dillon's office in Warsaw, where the physician reduced tre dislocation.

Branch Now Governor of Indiana.

EMMET E. BRANCH

Emmet Branch, Lieutenant-Governor of the State of Indiana, has been sworn in as Governor, succeeding Warren T. McCray, who resigned after being sentenced to ten years in the Federal Prison in Atlanta, Ga., for using the mails to defraud.

Woman, 76, Not Likely to Recover

Victim of Auto Accident in Dangerous Condition, Say Physicians Attending Her

Slight hopes were being held out Tuesday by the attending physicians for the recovery of Mrs. Charlotte Wright, aged 76, south Ninth-st, who is confined to the City hospital, suffering from two broken legs and bruises as a result of being struck by a car driven by James Cfoy, Fair-st, Saturday afternoon.

Dr. E. C. Carr was at the bedside of Mrs. Wright Tuesday and said he was yet unable to determine whether or not she will recover.

Normal School's May Festival to Be Held May 13

The annual commencement exercises for the Coshocton-co Normal school, at West Lafayette, will be held in the West Lafayette town hall, Tuesday evening, May 13, at eight o'clock.

Twenty students will be graduated. They are Mary Daugherty, Edith Buker, J. M. McQueen, Ruth Hardesty, Mildred Akey, Mabel Watts, Orlou Narragon, Norris Eckelberry, Ione Mizer, Harley Borden, Sarah McAllister, Carl McKee, Edith Stiner, Mary Margaret Taylor, Nellie Trenor, Florence Cochran, Mary Fowler, Ruth Whitaker, Ruth Ripple and Rachel Shaw.

The West Lafayette children's May Festival, to be given by the grade pupils of the West Lafayette schools, will be held in conjunction with the normal school commencement, Tuesday evening. For two weeks following the close of the West Lafayette schols, April 18, the graduates of the normal training school taught the grade pupils their regular school work, for their requirements in practice teaching. The grade pupils' May Festival will consequently be given as a part of the commencement, instead of a class address.

The baccalaureate sermon will be preached in the West Lafayette M. E. church, Sunday evening, May 11, by the Rev. W. M. Bevington, of that church.

The Coshocton-co Normal School alumni banquet will be held in the Coshocton Y. W. C. A. rooms, Saturday evening, May 10.

Woman Injured in Auto Crash

Mrs. Joss Hall, Adams-st, was recovering Tuesday from slight injuries received Sunday when a Ford touring car in which she was riding locked wheels with a Ford driven by R. A. Hart, of Uhrichsville.

She was cut on one arm from her elbow to her wrist.

It was said that both machines turned over on to the N. O. T. tracks at Plains garage on the Uhrichsville-rd.

Mr. Hall and the driver of the other machine were unhurt.

His Brand Kickless, Sisley Says; Sent to Columbus for Analysis

William Sisley of South Seventh-st, this city, whose home was raided by officers last Friday, appeared at Mayor Harry B. Heaton's office Monday evening for a hearing.

Sisley contended that the wine and beer taken by the officers, two jugs and six bottles, is non-intoxicating. It will be necessary to send the liquid to Columbus for a test to determine whether or not it contains more than one-half of one per cent alcohol.

A plea of "not guilty" of possessing intoxicating liquor was entered by Sisley. His trial was set for Monday, May 26, he gave bond for his appearance, and was released.

Meanwhile, the "stuff" will be sent to Columbus for analysis.

PRIMARIES WEDNESDAY IN CALIFORNIA AND INDIANA

SAN FRANCISCO, Cal., May 6.—One of the most bitterly contested presidential primary elections in the history of California was being decided by the voters today.

On the Republican ticket the battle is being fought between delegates favorable to Senator Hiram Johnson, for president and those pledged to support President Coolidge at the Cleveland convention.

In the Democratic primaries an uninstructed delegation is battling the regular ticket pledged to support William Gibbs McAdoo, in the New York convention.

Registration figures indicate a great interest in the primary and a record vote was being predicted by politicians today altho many observers believed the hoof and mouth disease situation will tend to effect the rural communities in cutting down the vote.

INDIANAPOLIS, May 6—Indiana was at the polls today to show its preference in candidates for the Republican presidential primaries and for governor, congress and local offices in both parties.

Transcending the Republican presidential primary interest was the contest waged in the Democratic and Republican parties for governor.

Eight Democrats seek the nomination for the chief executive office of the state and six Republicans.

Senator Samuel M. Ralston, will have the Democratic allotment of national convention delegates without opposition.

Forecasts of the Johnson-Coolidge test were lacking by inability of Senator Johnson to carry out his speaking campaign and a well organized movement made the president a favorite.

PRESIDENTS UNHAPPY LOT, SAYS MARSHALL; WOULDN'T HAVE JOB

YOUNGSTOWN, Ohio, May 6.—"I never knew a happy president after he assumed office," Thomas R. Marshall, for eight years vice president of the United States, declared in an address here before the Y. M. C. A.

"I would not be president if they handed it to me. People will call me a liar, but I mean it."

Marshall declared the preferential primary was a "bad thing," and that "sooner, or later, the people will wake up and get rid of it."

Women's Clubs Will Beautify Several Places

The City Federated Women's Clubs of this city are making plans to beautify with shrubbery the lawn at the annex of the Central building, at the hospital, the library and at the new park at Mudport basin.

The beautifying will be under the direction of H. L. Hedrick, specialist on landscape architecture of the extension department at Ohio State University, Columbus.

It is also planned to replace some of the dead memorial trees along the River-rd, south of Coshocton with new trees for the departed World war veterans.

Mrs. C. D. Brook, chairman of the conservation committee of the Federated Club reported that in addition to the trees being planted for the departed veterans a plot at South Lawn cemetery would be beautified with shrubbery.

The movie committee reported that they are making plans to show a "better home" film here sometime in May. This will be under the direction of Mrs. Luman W. Leonard.

Mrs. James Glenn, chairman of the civic committee of the Club announced beautifying with shrubbery and flowers the lawn at the annex.

At the recent board meeting of the Club, President Mrs. William Thresh was elected delegate to the convention to be held at Toledo soon, May 21-24.

85 Per Cent of Tax Returns in Assessors' Hands

Probably 85 per cent of the personal property tax returns have been made in this county, according to information obtained at the county auditor's office today. There is no way of finding out the total amount listed.

The tax blanks are now in the hands of the different township and corporation assessors. If, in the assessor's mind, any property is not listed at its true value, a higher value may be placed on the blank by the assessor. He can also list any property found not to have been entered on the tax blank.

The blanks will probably be returned at the end of a month or six weeks.

Plowing Begun in River Lands

Plows are starting in the low river bottom corn land around Coshocton.

Ground is ordinarly not broken here until close to planting time, regardless of weather conditions, according to some of the river bottom farmers. Tho this low land is frequently too wet to plow until well into May, the bottom farmers delay working anyhow until as late as is safe, in order to forestall weed infestation.

No corn has yet been reported planted in Coshocton-co.

ROUND WORLD

GIBRALTER, May 6. — One hundred and nineteen Riff tribesmen were killed and wounded when ambushed by a column of Spanish cavalry in the eastern zone of Morocco, according to a dispatch from Melilla today, quoting a communique.

In the western zone Riffs attacked a Spanish relief column, wounding a few soldiers.

MADRID, May 6.—General Primo Rivera, head of the directory, today denied that the present regime, will relinquish office...He said the army and navy would be reducer and a number of new civil reforms introduced.

LONDON, May 6.—French airplanes bombed an ddestroyed 60 Syrian villages, said a Jerusalem dispatch to the Daily Express today. A revolt broke out along the Syrian frontier.

LONDON, May 6. — Abdul Krim leader of thhe Riff tribesmen who are fighting the Spaniards in Morocco, has ordered all Riffs to return to their own part of the country at once, or forfeit their land holdings, said a Tangier dispatch to the Daily Express today.

Potter is Sent to Hawaiian Is.

Albert Potter, son of Mr. and Mrs. Isaac Potter, 404 south Eighth-st, who enlisted four weeks ago at Columbus, left Columbus for New York today from where he will sail to the Hawaiian Islands with the coast artillery. He enlisted for three years.

HOURLY TEMPERATURES FROM LAST MIDNIGHT

Tuesday was the warmest spring day so far this year. The mercury reached 86 at 2 p. m. Tuesday.

Following are the hourly temperatures secured from the Ohio Service Co. plant: 1 a. m., 59; 2 and 3 a. m., 49; 4, 5 and 6 a. m., 48; 7 a. m., 50; 8 a. m., 54; 9 a. m., 67; 10 a. m. 73; 11 a. m., 77; 12 noon, 80; 1 p. m., 81 and 2 p. m., 86.

Californian Is Named Reclamation Director.

ELWOOD MEAD

Elwood Mead, of California, noted reclamation engineer, has been appointed Director of Reclamation of the Department of the Interior by President Coolidge, who ousted David W. Davis, a Harding appointee. His action was expected by some in Washington to foreshadow the resignation of Dr. Hubert Work as Secretary of the Interior.

Illness in Schools is Decreasing

April Report Shows 70 Cases Less than in Preceding Mo.; No Tardiness in 3 Bldgs.

No tardiness was reported at the Sycamore, Lincoln or South Lawn buildings during the month of April, according to the eighth monthly report of attendance and punctuality submitted to the Tribune today.

There were 498 cases of sickness in the Coshocton public schools last month. During the same month last year there were 428 cases of sickness.

There were 35 tardy cases last month and 31 during the same month last year.

Following is the eighth monthly report of attendance and punctual-

(Continued on Page Five)

Men Pick Only Certain Kinds of Wild Flowers

Spring wild flowers are here—and at their best.

Monday evening in the "forks" between the bridges both young women and men in numbers were seen out gathering flowers.

The young women were collecting great bouquets of violets, wake robins, moss pinks, spring beauties, anemones and innocents.

But the men gathered only dandelions. They left no stems on them, and jammed them into bulging sacks.

History Stories Excite Interest

Considerable interest is apparently being manifested elsewhere in Coshocton-co's early history and the series of historical sketches recently run in thhe Tribune.

Another clipping dealing with Coshocton-co historical incidents was received Tuesday. This is a story on the destroying of the Indian village, Coshocton, by Colonel Daniel Broadhead, April 29, 1781, recently published in the Sharon, Pa., Herald. Some time ago the Philadelphia Public Ledger ran the same story

The clipping came from Miss Mildred Douglas, of Middletown, Ohio. Miss Douglas, with Miss Schroeder, was at the head of the local Salvation Army post for several years during the war, and did commendable work here.

Runaway Victim is Better Today

Mrs. George Beaver, of Fresno, was getting along nicely at the City hospital, Tuesday. She received a fractured left ankle and bruises Saturday night as a result of a runaway accident near her home.

She may be confined to the hospital for a week before she is dismissed, it was learned at the hospital, Tuesday.

Ohio Episcopal Bishop to Be Tried May 27th Again Flouts Scripture

Hearing on Heresy Charge Expected to Bring Fundamentalist and Modernist Scrap to Head — 23 Counts Filed Against Bishop

GALION, Ohio, May 6.—Bishop William Montgomery Brown, of the Protestant Episcopal church, who goes on trial at Trinity Cathedral, Cleveland, May 27, on charges of heresy, today said he expected to place the entire orthodox Christian religion on trial when his case opens.

His judges will be bishops, who under church canons, constitute the court of the Protestant Episcopal church. Presiding over this court of bishops will be the Rt. Rev. Dr. John Gardner Murray, of Baltimore, Md. Upon the insistence of the defendant, the hearings will be open to the public.

The case is of international importance, as it is said to be the first heresy trial of an Episcopal bishop since the Protestant reformation and marks another step in the struggle between the church "modernist" and "fundamentalist."

"To say what my fellow bishops could sit in judgment on my doctrinal utterances would be to repudiate the fundamental principles of the protestant reformation," Bishop Brown told International News Service today.

"The church has never defined what constitutes heresy. It is so blind to modern thot and science that it will hark back to the one bigoted and superstitious Elizabethan age for the authority and

(Continued on Page Five)

ROAHRIG IS IN RACE FOR TREASURER

Linton-tp Farmer Seeks Democratic Nomination; Was Former Merchant at Plainfield

Loster E. Roahrig, Democrat, Linton-tp farmer, today announced his candidacy for the nomination for county treasurer.

This will be Mr. Roahrig's first attempt to secure a county office. He has spent most of his life in Linton-tp and for a number of years conducted a general store in Plainfield. He has an estimable record and should draw many votes.

There are four other candidates for the office of treasurer. They are: Jacob Wolfe, W. H. Parrish, C. S. Underwood and L. H. Thomson. Thomson is a Republican, the others are Democrats.

Commencement Speaker Has a Heart Attack

Despite unpleasant weather a large crowd gathered in the Presbyterian church at West Carlisle Saturday evening to witness the annual commencement exercises of the West Carlisle high school, Principal Lloyd P. Williamson said today.

There were five to be graduated. Cecil Wright had the class will, Dorothy Ryan the class prophecy, Raymond Mikesell, valedictorian, Mary Patton, salutatorian, and Elizabeth Graham an oration on the class motto, "Climb, Tho the Rocks be Rugged."

Unfortunately, Superintendent W. H. Daugherty of Wellsville, Ohio, was stricken with an attack of heart trouble soon after he began to deliver the class address. The Rev. Mr. Hale of West Carlisle then took Superintendent Daugherty's place, giving an interesting address and presenting the diplomas.

The church was beautifully decorated in seal brown and gold, the class colors.

Music was furnished by the M. E. church orchestra of Coshocton.

Court Dismisses Case When it is Settled Outside

Having patched up their differences out of court, W. H. H. Adams, Lelia M. Evans and Ebenezer Evans, all of Coshocton, asked to have their charges withdrawn from mayor's court.

The mayor granted the request on condition that the parties come in and pay the costs of the case, which they agreed to do.

The charges of disorderly conduct were filed more than a week ago following a row said to have occurred between Evans and his divorced wife and her father. A dispute over a child is alleged to have started the trouble. Adams filed a charge against Evans, and Evans in turn charged Adams with disorderly conduct.

IN CAMBRIDGE HOSPITAL

Miss Helen Rosenberger, daughter of Rev. S. W. Rosenberger of Columbus, former Coshocton minister, underwent a major operation in the Wells Hospital, Cambridge this week, according to word received by her friends here.

Y. W. C. A. GIRLS WOULD TURN YOUTHS' THOTS TO SERIOUS MATTERS

NEW YORK, May 6.—"There is far too much silly chatter between us and the young men who take us out."

So said Miss Rachael Dunsway, newly elected president of the students' assembly of the Y. W. C. A., today.

"Hereafter we members of the assembly simply won't talk about foolish things and if the young men try it, we'll stop them with serious observations."

"We must sacrifice pleasure for principle," she added, and declared an intention to urge this course upon the 180,000 college girl members of the assembly.

Rachael Davis, Aged 83, Dies Monday Night

Senility caused the death of Mrs. Rachael (Clark) Davis, aged 83, at the home of Mrs. L. B. Jolly, north Second-st at 10:30 o'clock Monday night.

She had been bedfast for the past three years. For the past six months she had been confined to the Jolly home where Mrs. Jolly was nursing the aged woman.

Rachael Clark was born in Coshocton-co on September 14, 1841. Her entire life was spent in this county.

She was a member of the M. P. church in this city.

Miss Clark was married to William J. Davis years ago. To this union four children were born. Only one daughter, Mrs. John Stevenson, 239 south Third-st, survives of the immediate family.

Two half brothers, J. L. Clark and Charles W. Clark, both of this city four half sisters, Mrs. Laura Hafer, of Hydro, Oklahoma; Mrs. L. P. Harper, of Robinson, Kansas; Mrs. J. P. Werts, of Dennison, Kansas; and Mrs. Charles Isaacs, of Hoyt, Kansas, survive, also one granddaughter Annabel Stevenson; four grandsons, Paul Davis, Robert, Harold and Charles Stevenson, three great grandsons and four great-granddaughters.

The pall bearers will be the two brothers, J. L. Clark, Charles W. Clark and her four grandsons, Paul Davis, Robert, Harold and Charles Stevenson.

Funeral services will be held on Wednesday afternoon at 2 o'clock at the home of the daughter, Mrs. John Stevenson, south Third-st, with the Rev. I. M. McVey, officiating. Burial will be made in Oak Ridge cemetery.

Please omit flowers is the request of the immediate family.

Wheeler to Give Address May 30

Attorney T. H. Wheeler has accepted an invitation to speak to the Civil War veterans and others on the morning of May 30, Decoration Day, at Oak Ridge cemetery, B. R. Shaw, committee on Decoration Day speakers, announced today.

LEGION TO DISCUSS DECORATION DAY PLANS

At the meeting of the American Legion Wednesday evening, it was announced by Adjutant S. J. Cardwell, plans for Decoration Day will be discussed. Committees will be appointed to make arrangements.

M'CUNE IS OPERATED

Foster McCune, of Isleta, underwent an operation at the City hospital Tuesday for the removal of his tonsils. The operation was performed by Dr. J. W. Shaw and Dr. Nathan Hammond, of Plainfield.

NewspaperARCHIVE®
NewspaperARCHIVE®

PASTIME Tonight Tomorrow Admission 10c - 25c

MILTON SILLS In

"THE LAST HOUR"

WEDNESDAY, THURSDAY AND FRIDAY

Matinee 10c & 25c——ADMISSION——Night 10c & 30c

MARION DAVIES and MONTAGUE LOVE

——In——

"LITTLE OLD NEW YORK"

EVERY MONDAY AND TUESDAY

UTAHNA Ladies and Children .. 10c

GEORGE LARKIN In

"BULLDOG COURAGE"

A Real Wild and Wooly.

Also "THE WAY OF A MAN"

From the Genuine Pen of Emerson Hough Who Wrote

"THE COVERED WAGON"

See Pioneer Perils' Indians of the Days of '49.

LIGE COMEDY, "KICK OUT"

PASTIME

4 Days Only, Commencing

TUESDAY, MAY 13

Twice Daily at 2:30, 8:15.

BUY SEATS NOW!

Nights 55c, 80c

Matinees 25c, 50c

(Including Tax)

Keene Alumni Banquet to Be Held Wed. Eve

The annual Keene high school alumni banquet will be held in the basement of the Keene high school auditorium, Wednesday evening.

W. A. Boyd is president of the Keene association, C. R. Wolfe, vice president, and Mrs. Willard Beall, secretary.

A special program is being prepared for the occasion, in charge of the entertainment committee, composed of Robert Dudgeon, Dr. W. A. McMichael, Proctor Leech, Wilma Adams. Mrs. Edgar Dudgeon and Jay Lawrence.

The committee on menu for the banquet is composed of Clarence Wolfe, Mrs. E. D. Porter and Pearl Merrell. Korene Overholt, Paul Overholt and Winifred Whitemore are on the decoration committee.

Each of the 20 classes that have been graduated from Keene high school will be represented on the program by one of its members Mrs. E D. Porter will give a toast for the class of 1891, Dr W. A. McMichael for 1892, Mrs. William Walker for 1899, Dora Beall, 1900, Mrs Alfred Ferber, 1905, Floyd Norman, 1909, Mrs. Stanley Rudge, 1911, Harry Porter, 1912, Fred Lautenschlager, 1913, Proctor Leech, 1914, Paul Scheetz 1915, Mrs. Clarence Wolfe, 1916, Nat McClure, 1917, Mrs. Fred Randles, 1918, Garnet Valentine, 1919, Ira Scheetz, 1920, Wilma Adams, 1921, Korene Overholt, 1922 Winifred Whitemore, 1923 and Ira Scheetz, 1924.

Tribune advertising is an investment—Not an Expense

CITY MARKET

"The Food Center"

Tender Chuck Steak, lb.	20c
Loin Pork Chops, lb.	23c
Pickled Pork, lb.	18c
Navy Beans, lb.	6½c
Pure Cane Granulated SUGAR, lb. .	9c
25 lb. sack	$2.23
100 lb. bag	$8.80

YELLOW FRONT

COR. SIXTH & MAIN

Any Sized Order Delivered for 5c. Telephone 1517

REAL ESTATE TRANSFERS

Robert E. Holl to Theodore Chacos 16 A. Coshocton $1.00

Dr. Jesse E. Hahn to Daniel J Gabor Lot 596 Tusc. Tp. $1.00.

Orville W. Sergeant et ux to Mary Loveless 17A. Oxford Tp. $1.00.

Orville W. Sergeant et ux to Mary Loveless 47A. Oxford Tp. $1.00.

Wm. E. Stone et al to C. M. Gross et ux Pt Lots 10-12 W. Lafayette $1.00.

E. J. Robinson to Geo. S. Shearn 225-1000 A. Franklin Tp. $1.00.

Kent S. Clow et ux to Mary M. Scott Lot 536 $1.00.

George Bordenkircher et al to Adam Ecolt Lot 743 $1.00.

Mollie E. King et al to Trustees Lafayette Twp. 5A Lafayette Tp $1.00.

Robert D. Stevenson et ux to Rollin H. Hook et ux Lot 1911 $1.00.

Myrtle R. Randles to Charles U. Holder 5 11-16 A. Lafayette Tp. $1.00.

Robert Kirk et al to Mary Sharrock Pt Lot 9 W. Lafayette $1.00.

Linda Fisher to Joseph W. Gallimore Lot 844 $1.00.

George Bordenkircher et al to William Ambrose Hiser Lot 2008 $1.00.

Jos. W. Henderson et ux to Jos. C. Norris Lots 2505-2506 City $1.00.

John Kink to John Nemeth Lot 775 B. T. 5th Add $1.00.

Robert Kirk to John M. Kirk Lot No. 73 W. Lafayette $1.00.

Milton A. Wright et al to Anna Miller Lots 15-16 E. Union $1.00.

Robert D. Stevensono et ux to Wesley Norris et ux Pt Lots 143-141 $1.00.

John Seigrist et al to Frank Workman, pt. lots 1589-1590, City, $1.00.

Joseph L. Clark et ux to W. H McCluggage, et ux, lot 14, City, 1.00.

J. E. Hendrick et ux to Bessie Wilson et al, lot 2069, $1.00

Frank Workman et ux to G. D. Scott et ux, pt. lots 1589-1590, City, $1.00.

Jesse McClain et ux to Russell C Karr, lot 1909, City, $1.00.

Warner Hay to Earl T. Wiggins et ux, lot 2603, City, $1.00.

Warner Hay to Earl T. Wiggins, et ux, Lot 2603, City, $1.00.

Ralph S. Phillips to John L Peoples, 1 a. Lafayette tp, $1.00.

Chas McKee et ux to Portia Hutf, lot 2006, City, $1.00.

Marg. Hart to Earl Norris, lot No 850, City, $1.00.

S H. Nicholas to Joseph Baime et ux, lot No 2053, City, $400.00

Annie Lennon to M. R. Bible, lot 153, City, $1.00.

Wm Porteus to Leslie Porteus, 62.85 a, Tuscarawas tp $5000.00.

Joseph Porteus et ux to John Porteus, 50.67 a., Tuscarawas tp, $1.00.

Adam J Rice et ux to Mary Smith, pt o. l 113 City $1.00

Mary Smith to R S. Johnson, pt. o l 113, City, $1.00

J E Glass et ux to J. H Snedeker, pt lots 19.50, City, $1.00

Sanford Ramsey to J H Snedeker lot 50.51, City $1.00

Wilber R Lillibridge et ux to James Wilham et ux Pt lots 114-115, City $1.00

H G THRESH,
Recorder

YELLOW WILL DO

NEW YORK May 5 Legation drab coming out in color as distinctive color for each class of currency according to an announcement today in The American Banker. The treasury seal, the denominational figure and the serial numbers will be printed blue on silver certificates red on U. S notes, green on federal reserve notes, brown on national bank notes and yellow on gold certificates

MARTINS FERRY Mystery surrounds the death of Louis Komans, 22, a Greek who was shot during the celebration of the Greek Easter. Komans was killed while on the street with several countrymen Three men have been placed in custody despite their claims that the shooting was accidental.

MARKETS
By Wire

Chicago Cash Grain

CHICAGO, May 5. — Wheat No. 1 hard 113¾, 2 hard 106@114¾.

Corn No 2 mixed 79@¾, 3 mixed 77@78, 4 mixed 75¾@76 2 yellow 79½@80¼, 3 yellow 77@78½, 4 yellow 75½@77, 5 yellow 75½, 2 white 79½@80, 3 white 77@78

Oats No. 1 white 49@50, 2 white 48@49½, 3 white 47½@48½, 4 white 45@47½.

TOLEDO GRAIN

TOLEDO, May 5.—Wheat cash 111½@112½, corn cash 82½@83, oats cash 53@54, rye cash 68½, barley cash 77.

Ohio Educators Name Delegates

COLUMBUS, May 3.—Results of the election of Ohio delegates to the convention of The National Educational Association, which is to be held at Washington, D. C. next July, were announced here tonight by F. E. Reynolds, secretary of the Ohio State Teachers' Association.

Public school instructors of every grade, from the rural school teachers to the normal school dean, were represented in the list of delegates chosen to represent the Buckeye state at the national convention, returns showed.

Twenty two delegates were elected by the 30,000 members of The State Teachers' Association. Besides the elective delegates, Dr. R G. Jones, Cleveland president of the Ohio Teachers' Association, Dr. C. R. Reed, Akron, vice-president of the national association; F E. Reynolds, Ohio director of N. E. A., and State Director of Education Riegel will attend the convention as delegates by virtue of their positions, it was said.

Included in the list of delegates are Thomas C. McCracker, Athens; Adella Losh, Cleveland; Maud Caldwell, Alliance; Belva Frouhaus and Adella Losh, both of Cleveland.

CHAMBER OF COMMERCE MEETING IN CLEVELAND

CLEVELAND, May 5—Speakers of note and leaders in the business world of the United States are among those scheduled to address the Chamber of Commerce of the United States which opens its annual convention here tomorrow. Among those who are to address the gathering, representative of the chambers of commerce of the various cities of the United States are Herbert Hoover, Secretary of Commerce, Julius H. Barnes, president of the chamber and many others.

REWARD OFFERED FOR ARREST OF BOMBERS

CLEVELAND, May 5—A reward of $6,000 for the arrest and conviction of those guilty of bombing the automobile of William O'Brien, prominent labor leader, causing the death of Joseph Nestor, business agent of the Sheet Metal Workers Union and the serious injury of O'Brien had been posted by Cleveland labor unions today, as members of the Cleveland detective force redoubled their efforts to find the guilty.

The funeral of Nestor was to be held this afternoon, in charge of international officers of the union, who have taken charge of the search for his slayer.

WEST CARLISLE

A large crowd attended M. E. church Sunday evening, in the baccalaureate sermon delivered by Rev H W. Hales from the text: "Get Wisdom and With All Thy Getting, Get Understanding." Prov. 17

Miss Bernice Preston has returned home from an extended visit in Kansas, Indiana and western Ohio.

Charles Welling had for his guest Sunday his school mate, Howard McCoy

Professor Williamson and family, Mrs J. W Magruder, Mrs C. E Moore and daughters, Dona, Etta Belle and Violet spent Saturday afternoon in Frazeysburg

Mr and Mrs. O H Botts motored to Coshocton, Friday.

Mr and Mrs Milton Anderson, Mrs Marinda Hell and son, Daniel, Mrs I S Crawford and daughters Louise and Florence, Mrs Nellie Mitchell, William Matthews J W Bradfield and D R Rine were in Coshocton Saturday

Miss Mildred Bevington was entertained at dinner Sunday in the home of Mr and Mrs F P Walters

"Little Mollie" was in Frazeysburg on Sunday of the week

Several from here attended the high school commencement at New Concord Thursday night

The high school teachers and the members of the graduating class were entertained in the home of Mr and Mrs Fred Patton Tuesday evening

Mr and Mrs Dana Palmer, of Dresden were in the village Friday

Supporting by a frame, a webbing hammock with straps to hold the head and feet has been invented to enable persons to take weight reducing exercises.

There will be an international exposition of arts, products and manufactures at Dunedin, New Zealand, late next year or early in the following year.

Two riders sit side by side on a new bicycle invented in Europe that is said to be as easily balanced as one of the usual form.

JAPAN AIDED BY FRANCE AIMS AT EASTERN POWER

Hughes' Warning that "Open Door" Policy is at Stake—Has in View New Crisis in China—Furore in Nippon Over Immigration Bill a Smoke Screen for Intrigue—Australia Anxious for Closer Relations with America

(By EUGENE J. YOUNG)

NEW YORK, May 5.—In the crisis which has arisen over the passage by congress of the provision of the immigration bill barring Japanese from this country our state department and the white house have given warning that the American "Open Door" policy is imperilled. Leading senators and representatives have had that idea stressed to them in secret conferences. It is no bluff. There is deep concern in Washington over the situation in the Orient and other parts of Asia; and fear that the policy carefully wrought out in the last three years will receive a serious check.

Without taking any position on the merits of Japanese exclusion—which is a domestic question and within our rights—it might be well to point out to my readers some of the elements which are engaging the attention of those who are watching the development of the great drama in Asia.

"WHO WILL SUCCEED BRITAIN?"

Old balances of power in the Far East are upset. Once Great Britain was dominant Recently Britain and the United States were dominant. Now there is a progressive weakening of Britain's influence All the strength she can spare for Asiatic equilibrium has to be centered in India and on its menaced borders. She has been unable to build the Singapore naval base, which was to be her outpost to meet the aggressions of Japan—and Japan's allies.

The question all thru the Orient is: "Who will succeed to the power of Great Britain?" We could do so if we wished to exert ourselves sufficiently; but the Orient knows America is in no mood to exert herself energetically. So there are others who would take the leadership. And here are some circumstances which are highly interesting:

(1). Soviet organs and speakers in Moscow for weeks have been charging that France and Japan are working in close accord in the whole Asiatic field, that they prevented recognition of the Moscow government by China; that the sending of a special Japanese mission to Roumania at the moment when France was encouraging Roumania to resist Russian demands was part of this entente; that these nations are taking a special interest in identical lines in Afghanistan, Persia and Turkey, as well as in the Far East.

FRANCE AIDS TOKIO'S INTRIGUES.

(2). At the Washington arms conference it was charged that France and Japan were working in close accord. Japan helped France to defeat the British plans for limitation of submarines and aircraft. France afterwards held up the treaties made at the conference for more than a year; and the one permitting China to increase her customs duties is still held up. This inaction serves Japan's purposes, first by keeping heavier duties from being imposed on her goods; and second by keeping the Chinese central government from getting funds with which to organize the country and protect itself.

(3). Chang Tso-lin, in Manchuria, is preparing for an advance on Peking as soon as the Spring floods are over Sun Yat-sen, in the southern provinces is preparing to march into the Yang Tse-kiang valley Chang's army is partly officered and trained by Japanese and has been receiving ammunition from Japanese and French sources. Sun has had the benefit of French as well as Japanese expert assistance and has drawn supplies from French Indo-China, which abuts on the provinces he controls

CHAMPIONS OF THE DARK RACES.

Finally thru all the propaganda we have had from Japan, has run this note That the dark skinned races must get together to "throw off the yoke of the white man" And France has adopted the role of one of the white races to do soothe policy of arming and training the darker races She is doing this not alone in Africa but in Indo China.

Japan has her "Monroe Doctrine of the Orient" her claim of leadership in the policy of "Asia for the Asiatics" France, for the last three years, has engaged her diplomacy in championship of the Turks, the Afghans and the Egyptians as against the Russians and British

Denials have met every charge that these two nations are working in an entente, but constantly circumstances crop up to show their diplomacy working along parallel lines France is always practical She is the second great empire in the world.

She had India before Britain took that domain away. She has claimed southern China as her sphere of influence. And she needs some alley to keep Russia engaged elsewhere, so that great power will not interfere with the eastern European combination built up against Germany. So the Moscow charges of a French-Japanese entente may have a great deal of substance.

IS IT A "SMOKE SCREEN" AGAIN?

As to the Japanese end of the combination it might be well to recall that four years ago, when the California laws had roused the same sort of outburst of indignant protest, I pointed out that such demonstrations had always been the accompaniment of some strong policy of Tokio on the continent of Asia. At that time I said the evidently inspired chorus was used as a "smoke screen"—and the phrase stuck.

It was in 1907 we had our first real experience with it. The Japanese campaign was then so violent that President Roosevelt became alarmed and sent the American battleship fleet on its trip around the world to impress Tokio. Out of this incident came the "gentlemen's agreement," which satisfied Americans at the time But there was something far more important for Japan Korea, which had been invaded during the Russo-Japanese war, had a treaty with the United States whereby we guaranteed the independence of the country. While the immigration row was on Japan annexed Korea; and Washington, eager to stop the aforesaid row, conveniently forgot the treaty.

COVERED TAKING OF SHANTUNG.

There were some minor incidents at times when American and Japanese interests clashed in Manchuria, but the next acute issue was made at the Paris peace conference. There the Japanese envoys made an open fight for racial equality in the covenant of the league of nations and a much quieter fight for Shantung province. When possession of Shantung was conceded to them they let the racial issue die a sudden death.

Another picture of a nation highly wrought up was furnished in 1920, at the time of the passage of laws in the Pacific states barring Asiatics from ownership of land. This outburst coincided with the contest between Tokio and Washington over our demand for the evacuation of Siberia by the Japanese troops and the attempt of Tokio to rule China thru the notorious Anfu Club in Peking. This time, however, American statesmen had learned a lesson and they refused to permit Japan to establish a vast empire on the Asiatic mainland as the price of harmony on the subject of immigration.

Now we see the same sort of furore at the moment when Chang, the tool of Tokio militarists, is about to launch his campagin against Peking and attempt the re-establishment of some such ruling body as the Anfu Club. If Washington is willing to let such a scheme go thru it is highly probable our new immigration law will be gracefully accepted.

MACHINE MADE INDIGNATION.

I am thus cynical about the Japanese attitude for several reasons. Japan is hardly likely to press sincerely a campaign against immigration restrictions, for she has not the slightest desire to let down her own restrictions against Chinese, Koreans and Communist Russians. If we are insulting her, she is certainly insulting others. Americans cannot own real property in Japan any more than Japanese can own such property in California.

Further, Japan has small desire to have many of her people come to America. She wants them to go instead to the Asiatic mainland and help consolidate her position there.

Finally the outbursts in Tokio are largely machine-made. To the Japanese masses America is far away The politicians and the press are much under control of the government, especially at this time when parliamentary forms have given way to a frank dictatorship. Such spontaneous eruptions of public opinion are too little Oriental and too much like imitation of western propaganda. It is a good time to try to awaken the yellow peoples to feeling against the white nations, and especially the Anglo Saxons There are powerful elements in China who would back an "Asia for the Asiatics" campaign.

One of the signs of this new situation is the eagerness of Australia to get closer to the United States The refusal of Britain to go on with the Singapore naval base is an omen that this outpost of the white man cannot expect the strong protection she wants from the "mother country" Ex-Premier Hughes, on his visit to this country, stressed the need of more intimate commercial relations. British newspapers are complaining because Australia is not keeping up rigidly the preference tariffs that are supposed to bar American goods.

(Copyright, 1924, by Eugene J. Young.)

CHICAGO, May 5—Dr. U. K. Essington was progressing favorably today altho not yet out of danger, according to Dr. L. Oscar, of the Augustana hospital, who operated on Dr. Essington Friday for gallstones.

Try a Tribune Class Ad.

BUCKEYE BREVITIES
Gathered by I. N. S.

ELYRIA—Alfred C. Stevens asks a divorce from Clara Stevens, claiming his wife first complained about loafing about the home too much and after he joined a number of fraternal organizations to relieve her, he says she now abuses him for remaining away from home too much.

COLUMBUS — Church choirs, numbering several thousand voices thruout the states of Ohio, Indiana, Illinois, and Michigan are preparing for sacred music week at Winona Lake, Indiana, to be held August 16-21 when for the first time church choirs of various sizes will be brot into competition for prizes somewhat after the manner of an eisteddfod. Prizes aggregating close to $1000 in money, with many additional honors will be awarded.

LOGAN—Much interest is shown by the people of this part of the state in the charcoal pits now being operated at Webb Summit by J. C. Newland, experienced in the work. The pits are the first to be started in Hocking-co in years, altho such plants were not uncommon in other days.

ATHENS—Louise Evans, pretty 15-year-old girl attending the prep school of the Ohio University, and whose home is at Glen Ebon, Athens-co, is missing. Ten days ago Miss Evans left school, saying that she was going home. Her parents did not know for more than a week that she was not in Athens.

OTTAWA — Julius S. Ogan, prosecuting attorney, was forced recently to present evidence tending to show the operation of a still on a farm which he himself owned. His two tenants, who occupied the farm, were indicted for manufacturing distilled liquors.

ST. CLAIRSVILLE—Grace McFarland, 15, has recently undergone an operation for the removal of her left eye, the result of a safety pin not living up to its name and penetrating the eyeball. The girl was unfastening the safety pin which was hooked into a piece of elastic she was using as a garter when the pin came open and flew, hitting her in the eye. The sight was destroyed and the brain affected. In order to save the other eye; removal of the injured one was decided upon by Dr. B B. Giffen.

COLUMBUS—City councils, according to an opinion handed down by the court of appeals at Athens today, have no power to restrict the routes of motor bus companies to certain streets, this authority being vested entirely in the state public utilities commission, which alone grants certificates of convenience and necessity for the operation of bus companies. The case was brot into court from Nelsonville, where the city council has adopted an ordinance barring a bus line from using the streets which an interurban road traverses.

GAS NOW USED TO FIGHT CRIMINALS

WASHINGTON, May 5 — The last whisper in the use of gas, army leaders say, is in its employment in a hollow policeman's club to quell riots and outbreaks in penitentiaries and against mobs or dangerous criminals on the streets, according to announcement by the war department today.

It was stated that 3,500 banks and 250 police departments are now equipped with devices to release the gas inside vaults, around windows so at the touch of a button the gas will go off instantly and blind any one it comes in contact with. The gas has no permanent effect, the chemical warfare department of the army announce.

ATTEMPTS SUICIDE WITH MAN'S AID

COLUMBUS, May 5—A girl, who gave the name of Matilda Hexter, was in a hospital here today recovering, it was stated, from the effects of swallowing poison Police were searching for a man who Patrolman Womeldorf said aided the girl in an attempt at suicide.

Womeldorf said the girl was standing on a street corner when a man, driving an auto, drove up beside her He handed her a package, she took a bottle from the package, according to the patrolman. After placing the bottle to her lips, she fell to the street Womeldorf said.

Police are withholding the man's name.

WAS STRANGLED, THEN HACKED TO PIECES

LORAIN, May 5—Another tangle in the web of mystery surrounding the murder of George Temach was encountered today, when a postmortem revealed the man had been strangled to death before an attempt was made to hack the body to pieces with an axe.

The mutilated body was found in the middle of a residential street Saturday. Police have discovered that a large sum of money and several diamonds belonging to Temach are missing.

Advertise On the Class Page.

ASK FRIENDS AND NEIGHBORS

Which Financial Institution In Columbus Is the Most Satisfactory For Depositing Savings and Reserve Money.

Without hesitation they will tell you The Buckeye State Building & Loan Company.

For over 29 years The Buckeye has served faithfully until it has become one of the largest Building and Loans in the United States and the largest savings institution of any kind in Central Ohio.

All money deposited there is loaned on first mortgages on homes with conservative appraisements. Its Officers are careful men but they never fail to be accommodating.

5% on Time Deposits All Business by Mail if Desired

THE BUCKEYE STATE BUILDING AND LOAN

22 West Gay Street, Columbus, Ohio

The Big, Safe, 5% $26,000,000.00, Savings Institution

LA FOLLETTE'S CANDIDACY WILL THROW ELECTION TO HOUSE, LEADERS BELIEVE

BY GEORGE R. HOLMES

WASHINGTON, May 5 — The biggest political question mark of the 1924 campaign in the person of Senator Robert M. LaFollette, of Wisconsin, left the capital today for an indefinite period, maintaining the same grim silence as to his future plans that has kept political leaders of both major parties guessing for weeks.

LeFollette departed for Atlantic City where he plans to spend two weeks or more in recuperating from the illness that has kept him off the congressional battle line most of this session. Upon the result of this recuperative period and the political developments of the next month depend whether LaFollette will throw a monkey wrench into the political machinery of the old parties by heading a third or independent ticket this fall.

That the election of the president may and probably will be thrown into the house of representatives if La Follette runs is generally conceded by both the Republican and Democratic leaders. Irrespective of who the Democrats nominate at New York, a fairly close election is anticipated and it would take but the deflection of a few states to a third party candidate to prevent either Mr. Coolidge or his Democratic opponent from obtaining the necessary majority in the electoral college.

According to La Follette's present intention as revealed to friends here he does not plan to make any announcement of his course of action until both parties have nominated their candidates. A conference for progressive political action will meet in Cleveland on July 4, and this will afford the Wisconsin insurgent a vehicle for announcement of his candidacy if he cares to take advantage of it.

LaFollette's friends say he will not participate in the St. Paul convention which meets on June 17, a week before the Democratic gathering at New York. This convention will be attended by members of the committee of 48, the national Farmer - Labor party, some labor organizations and numerous other minorities, some of which have decidedly more radical tendencies than the sober minded progressives here care to adopt.

LaFollette and his supporters in congress, who include such outstanding mid-western progressives as Senator Norris, of Nebraska, Brookhart, of Iowa, and the entire Wisconsin delegation in the house, are inclined to shy away from political movements that have any "red" tinge to them. They believe there is an unequaled opportunity this year for a "progressive" cause, provided it is not hamstrung by communistic followers. They believe that a movement and candidate backed by the dissatisfied farmers of the west and the more conservative labor unions such as the great railway brotherhoods stand an excellent chance of being successful in half a dozen states, but they regard any birth at this time as premature and suicidal.

For this reason, it was said today by those in LaFollette's confidence the Wisconsin senator is disinclined to head a regular "third party," but leans more toward running as an independent candidate and confining his activities to a handful of states.

Republican leaders are almost prepared to concede LaFollette Wisconsin, Minnesota, North Dakota and probably Montana, if he runs independently. By securing the electoral votes of these three states even, the choice of a president might be thrown into the house and indescribable confusion.

Voting for president in the house is by states, and the unit rule obtains. Republicans control 23 state delegations, Democrats 20, while five, Montana, Nebraska, Maryland, Delaware and New Hampshire are evenly divided and thus would have to vote.

U. S. Dry

(Continued from Page One)

Illinois when he put the liquors deal over. His indictment, Williams said, followed a quarrel with Brundage, the state's attorney, and Senator McCormick, Republican, of Illinois.

Williams said a new company was organized to acquire all the assets of the Groomes & Ulrich corporation. The concern's huge liquor supplies, he added, were then allocated among the new stockholders, all of whom were prominent Chicago citizens.

"These stockholders knew when they bot the stock that they would obtain a share of the company's liquor supplies?" asked Senator Wheeler, Democrat, of Montana.

"They knew they were entitled to the assets of the company and that the assets were whiskey and cordials."

"These men actually bot the whiskey by buying stock?"

"Oh no, no one bot any liquors," Williams protested.

"They got the liquor, didn't they?"

"Some of them," said Williams. "Some 1800 cases were seized so all the stockholders didn't get a share."

Williams said the liquors, which were allocated, were delivered to stockholders by government agents under permit issued by state prohibition director.

"Why did the federal authorities help you deliver some of the liquor and then turn around and seize some of it?" Wheeler asked.

"I don't know unless it is that the government's left hand doesn't know what it's right hand is doing," said Williams.

A copy of the delivery sheets of the Chicago prohibition office was produced and showed that some of the liquor was delivered to a "Mr. Benningham," a son-in-law of federal Judge Carpenter of Chicago. Another batch of 50 gallons, Williams said, was delivered to a "Dr. Issam," a brother-in-law of Judge Carpenter.

Williams said he followed a precedent set by the Bicardi rum corporation of New York, which also distributed its stock of liquor among stock holders.

REP. STATE CENTRAL COMMITTEE TO MEET

COLUMBUS, May 5.—A call for a meeting of the Republican state central committee here at 2 p. m. Tuesday was sent out today by Chairman Charles W. Montgomery. The announced purpose of the meeting is "to consider party activities for the coming weeks."

Officials at Republican state headquarters refused to discuss the action contemplated at the meeting, but it was persistently rumored in state house circles that an attempt will be made to concentrate party efforts on one or two candidates, and to eliminate from the field several of those, who while their candidacies have not been formally announced, are understood to be contemplating such announcement.

An attachment for washbowl faucets that has been invented converts them into sanitary drinking fountains of the bubbling type.

ANNOUNCEMENTS OF CANDIDATES

Editor The Tribune:
Please announce my name as candidate for County Surveyor, subject to the decision of the Republican primary, August 12, 1924.
W. F. PARK.

Editor The Tribune:
Please announce my name as candidate for Sheriff subject to the decision of the Republican primary, August 12, 1924.
HAROLD MARQUAND.

Editor The Tribune:
Please announce my name as candidate for County Commissioner subject to the decision of the Democratic primary, August 12, 1924.
STEVE H. DAVIS.

Editor The Tribune:
Please announce my name as candidate for Sheriff subject to the decision of the Democratic primary, August 12, 1924.
CHARLES R. FOSTER.

Editor The Tribune:
Please announce my name as candidate for County commissioner subject to the decision of the Democratic primary, August, 12, 1924.
A. F. McCURDY.

Editor The Tribune:
Please announce my name as candidate for Representative subject to the decision of the Democratic primary, August 12, 1924.
GEORGE M. STILLINGER

Editor The Tribune:
Please announce my name as candidate for Sheriff subject to the decision of the Democratic primary, August 12, 1924.
JAMES M. STUART

Editor The Tribune:
Please announce my name as candidate for County Commissioner, subject to the decision of the Democratic primary, August 12, 1924.
WILLIAM J. COX.

NewspaperARCHIVE® NewspaperARCHIVE®

She gets relief from
DR. CALDWELL'S
SYRUP PEPSIN
And so do the children

Some Families Are Never Ill

FORTUNATE are the children whose parents fully realize the seriousness of constipation. Hospital records prove that 75 per cent of all disease originates in bowel obstruction, or constipation. Young children cry because of it; school children are hampered in their studies; grown people are made 25 per cent less efficient; elderly people's blood pressure increases 28 per cent. Realizing this Mrs. Carrie Moss of 1714 Church st., Lynchburg Va., Mr. Louis C. Grahl of 1569 Winton ave., Lakewood, Ohio, and innumerable others, give a spoonful of Dr. Caldwell's Syrup Pepsin at the first sign of constipation, and have no sickness among their children.

Largest Selling Laxative

Every up-to-date family medicine chest should contain a bottle of Dr. Caldwell's Syrup Pepsin, a compound of Egyptian senna with pepsin and palatable aromatics, a prescription written 30 years ago by Dr. W. B. Caldwell, who practiced medicine 47 years. You can buy a bottle in any store where medicines are sold, and the cost is less than a cent a dose. We guarantee that if you will give Dr. Caldwell's Syrup Pepsin to a child or for a few nights to an adult it will relieve any case of constipation no matter how chronic, or your money will be refunded.

10 Million Bottles a Year

Use it once and you will never again take coal-tar drugs in candy form, calomel or salts. Dr. Caldwell's Syrup Pepsin is a vegetable laxative free from opiates and narcotics. It can be safely given to infants, yet it effectively moves the bowels of adults. It acts gently; does not cramp or gripe. Keep it in the house and use it for any indication of bowel obstruction such as constipation, biliousness, torpid liver, dyspepsia, pimples and like skin eruptions. Give it early and it will break up a fever or a cold overnight. A spoonful proves it.

If You Want to Try It Free Before Buying
"Syrup Pepsin," 517 Washington St., Monticello, Illinois.
I need a good laxative and would like to prove what you say about Dr. Caldwell's Syrup Pepsin by actual test. Send me a free trial bottle. Address to
Name.....
Address.....
Not more than one free trial bottle to a family

LAWRENCE'S LETTER

COPYRIGHT, 1924, BY DAVID LAWRENCE

Organized Labor Is Strongly in Favor of Howell-Barkley Bill Providing for a Board of Mediation, Lawrence Declares

WASHINGTON, May 6—Organized labor has lined up solidly behind the Howell-Barkley bill which proposes to abolish the U. S. railroad labor board and substitute for it a board of mediation and conciliation.

Friends of President Coolidge have been saying in the last few days that he would veto the bill but there is a general misunderstanding about its provisions and if it should pass both houses of congress a veto may be said to be doubtful.

The writer erroneously stated a few days ago that the Howell-Barkley plan would eliminate the representatives of the public and leave railway disputes to be decided by the interested parties. The truth is the representatives of the employers and employes will alone constitute the membership of the four national adjustment boards which are to settle grievances and conflicts of interpretations on rules. But the principal body to be known as the board of mediation and conciliation will consist of five members, all of whom will represent the public. This is directly in line with the recommendation of the late president Harding. For, at present, the railroad labor board consists of three representatives of the railways, three of labor and three of the public. This means that three men, representing the public usually have the deciding vote as almost invariably the parties at interest influence the votes of their representatives. To cure this weakness, the representatives of the employers and employes will appear before the board of mediation as advocates and pleaders for their respective causes and the judgment will be rendered by five impartial judges.

The four national adjustment boards are not to assume jurisdiction over disputes unless the employers or employes make application. This means that if the solid company unions and the railway employers can adjust working conditions and wages between themselves the adjustment boards will not come into the picture at all. There are certain company unions which are objecting to the Howell-Barkley bill on the ground that it is unnecessary but the advocates of the measure say that a long list of labor organizations do want such tribunals and the bill proposes to give them the machinery for adjustment which they seek.

The Howell-Barkley bill combines many of the features of the Newlands act, the Erdman act and the present transportation act. It has however introduced one important change which has been the basis of opposition by railway employers. It prohibits the employer from interfering in the selection of representatives or from controlling the organizations of employes so as to dictate the selection of employe representatives. This has been inserted to overcome the embarrassments encountered by the present United States railroad labor board in determining exactly who actually represents the employes on certain railroad systems. It is the outcropping of the old fight as between national labor organizations like the American Federation of Labor and such unions as have been fostered by the Pennsylvania railroad for its own employes. On the Pennsylvania nobody can represent the workmen in a dispute except persons actually on the Pennsylvania's payroll.

The principal weakness of the present transportation act has been the failure of the parties at interest to form the local adjustment boards provided by law. These organizations were left to voluntary action by the employers and employes. Under the Howell-Barkley bill, the adjustment boards would be government institutions and therefore the minor grievances and disputes which have piled high the cases before the United States railroad labor board would be diminished because they would so to speak, be settled by the lower tribunals.

One of the objections to the bill said to emanate from the white house is the appropriation of $500,000 for the expenses of the new machinery. The proponents of the bill point out that $400,000 is now being spent under the transportation act and that the additional $100,000 is good insurance against railway strike, particularly since the last one is estimated to have cost the government about $2,000,000 while the railroads are known to have spent many times that sum themselves in fighting it.

The proposed bill provides about $100,000 for the maintenance of the board of mediation and conciliation thus saving between $250,000 and $300,000 over the cost of the present labor board which saving would be expended in the expenses of the four national adjustment boards. Fully $5,000,000 is appropriated annually by congress for the interstate commerce commission so, relatively speaking, the amount needed to keep peace between railways and their employes is not as large as the sum needed to regulate disputes between the railways and shippers.

Several of the railroads are luke-warm in their opposition to the bill but certain roads which have always fought the present labor board and its decisions are working tooth and nail to beat the bill or force a presidential veto. It looks as if some action will be taken on it before adjournment or a filibuster against adjournment may be started for the Democrats and insurgent Republicans are in the main in sympathy with the proposal.

CATARRH
Curbed in 24 Hours

Every disagreeable symptom of Catarrh is checked in 24 hours—through a Cleveland physician's new *combination* treatment known as the Rinex-Tarkon treatment. Complete relief *guaranteed*, or it costs you nothing. See detailed reason why in booklet in package.

Sample 24-Hour Treatment sent FREE for 10c. to cover packing, etc. Address Clinical Laboratories, Cleveland, O. Complete Rinex-Tarkon Treatment postpaid, for $2, if druggist unable to supply.

On sale in this city at:
Robertson Drug Store.

©1924 by The Clinical Laboratories Co., Cleveland, O.

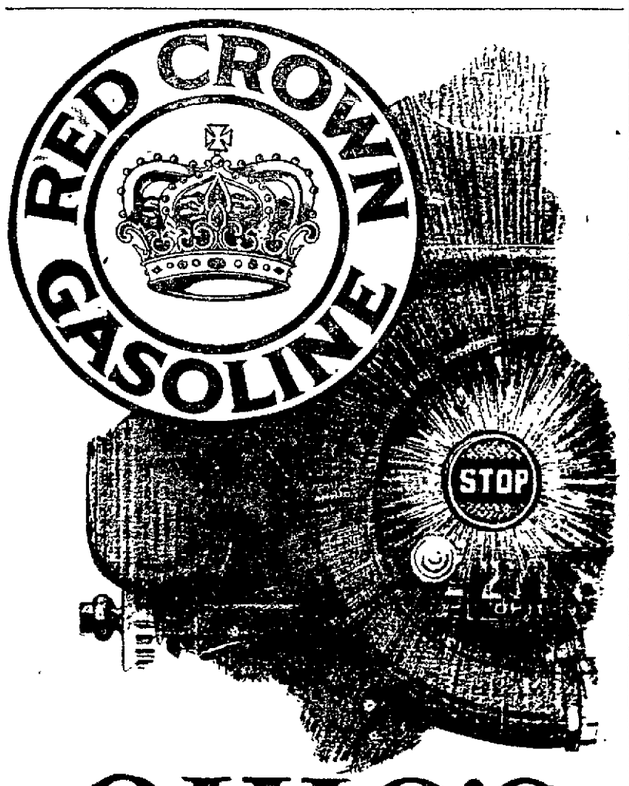

OHIO'S
Greatest "Stop Signal"

The motoring satisfaction which Red Crown Gasoline brings to hundreds of thousands of motorists has made the Red Crown sign a welcome "stop" on every highway and byway.

That's why more than 5000 dealers' stores and garages, in addition to 500 Standard Service Stations, sell and recommend this high quality fuel.

THE STANDARD OIL COMPANY
(An Ohio Corporation)

RED CROWN *Gasoline*
has the Complete Chain of Boiling Points

5 Grades
Polarine
MOTOR OILS

Polarine Motor Oils are supplied in five grades to provide a correct lubricant for every type of motor. Polarine Transmission Lubricants and Greases meet the lubrication needs of all chassis units. And the Polarine Chart of Recommendations is a quick, sure guide to the proper grade of Polarine for every part of your car.

CATARRH
of head or throat is usually benefited by the vapors of—
VICKS VAPORUB
Over 17 Million Jars Used Yearly

Wear LYNDE Clothes once, and they'll give you such satisfaction you'll never want any others.

Lynde Clothing Co.
"COSHOCTON'S BEST STORE FOR MEN AND BOYS"

DAILY RADIO PROGRAM

(Compiled by United Press)

WEDNESDAY, MAY 7.

Wednesday's Best Features.
WEAF, NEW YORK—Delta Epsilon Glee Club.
WOR, NEWARK—Dr Sigmund Spaeth and Godfrey Ludlow, violinist.
KDKA, PITTSBURGH—The Mendelssohn Choir.
WTAM, CLEVELAND—Evening Program.
KSD, ST. LOUIS—Waterloo (Iowa) Band.
KHJ, LOS ANGELES—160th Infantry Band.

(Eastern Standard Time.)

WEAF, NEW YORK—492.
3-4 30 P M—Billy Wynne and His Orchestra. Irene Jacques soprano.
6 10 P M—Synagogue services. Thornton Fisher's sport talk. Talk by Gabrielle Elliott. First of a series of "Introductions to Psychology" from Columbia University. Delta Upsilon Glee Club. Columbia University Group of Hawaiian musicians.

WJZ, NEW YORK—455.
Noon 5 P M—Anselmo's Tea Room Orchestra. Board of Education Program. Freda Williams, soprano, Jean Prais, pianist. School Art League. Baseball scores. Fashion talk. Tea concert. Lecture by Dr Herman H Horne. News and stocks.
6 P M—Story for boys and girls.
6 20 P M—"Financial Developments."
6 30 P M—Irving Seiser's Orchestra.
7 26 P M—City official series talk.
7 50 P M—Miriam Hoffman violinist.
8 05 P. M—Mario Rose Kenney, soprano.
8 20 P M—Miriam Hoffman violinist.
8 35 P M—Naruska, pianist.
9 P M—Hunter College Choral Society.
9 30 P. M—Coleman's Trocadero Orch.

WHN, NEW YORK—360.
1 15-4 30 and 6 30-9 P M—Popular and semi-classical music by WHN entertainers including vocal and instrumental solos and dance music.

WOR, NEWARK—405.
1 30-3 P M—Sylvia Jacoby, contralto. Helen White, soprano. Michael Lamberti, 'cellist. Edythe Lamberti, pianist and Carl Hahn composer in joint recital.
5 15 P M—"Music While You Dine."
5 55 P M—Resume of the day's sports.
7 P M—Sigmund Spaeth, Ph. D., noted music critic and Godfrey Ludlow, violinist in explanatory music lecture.
8 P M—"The Olympic Games" by Loren Murchison, noted athlete.
8 15-11 P M—Popular Music Night. Popular songs of long ago by their writers assisted by noted singers.

WOO, PHILADELPHIA—509.
6 30 P M—Havana Casino Orchestra.
7 15 P M—Organ recital Mary Vogt.
7 45 P M—Golf "by Alex H Finley.
8 P. M—WOO Orchestra, assisted by Louise Belcher contralto.
9 P. M—Walter Miller's Orchestra.

WIP, PHILADELPHIA—509.
5 05 P M—Dinner Dance Music.
6 P M—Uncle Wip's bedtime story.

WFI, PHILADELPHIA—395.
2 P. M.—Matinee concert program.
5 P M—"Sunny Jim the Kiddies' Pal."
5 30 P M—Meyer Davis Orchestra.

WRC, WASHINGTON—469.
3 0 P. M—WRC Matinee program, including song and piano recitals, fashion talk current topics talk etc.
6 P M—Children's Hour, Peggy Albion.
6.15 P. M—Smithsonian Institute talk.

WCAP, WASHINGTON—469.
7 45-9 45 P M—A "Bob" Lawrence Community Concert, direct from Eastern High School, Washington.

KDKA, PITTSBURGH—326.
5 30 P M—Dinner concert.
6 30 P M—"Robin Hood."
7 P M—Dinner of the Society of American Military Engineers.
8 P. M—Concert of the Mendelssohn Choir, from Carnegie Music Hall, sing by the Choir of 1,500 under direction of Ernest Light.
9 P M—Concert from School of Fine Arts Carnegie Institute.

WCAE, PITTSBURGH—462.
3 30 P M—Uncle Kaybee.
5 40 P M—Dinner concert.
6 30 P M—The Sunshine Girl.
6 45 P M—Feature.
7 30 P M—Musical program.

WFAB, STATE COLLEGE, PA.—233.
8-9 P M—Nittany Nine Orchestra. Talk on metallurgy and Nature study series talk.

WGY, SCHENECTADY—380.
5 30 P M—"Adventure Story."
(Silent night for WGY.)

WGR, BUFFALO—319.
5 P M—Chamber music recital.
8 P M—Wednesday evening program.
10 P. M—Lopez Statler Orchestra.

WBZ, SPRINGFIELD—337.
5 P M—WBZ String Orchestra.
6 P M—Baseball results.
6 30 P M—"Riddles" bedtime story.
6 40 P M—Leo Reisman's Orchestra.
7 45 P M—Springfield Conservatory Male Quartet and French Male Quartet.
8 50 P M—Daily summary. M. E. Conference.
10 P. M—Torchlight and spotlight sing on the State House steps under direction of H. Augustine Smith of Boston University. Arranged by Boston Music Week Committee.

WGI, MEDFORD—360.
6 P M.—Amrad Big Brother Club. Message to Camp Fire Girls.
6 30 P M—Health-o-gram. The Orpheus Quartet. Popular song hit program.

WTAM, CLEVELAND—390.
7 30 P M—Opening of Cleveland Plain Dealer's WTAM Studio. Talk by Eric C Hopwood, editor. Musical program by Cecil Fanning baritone. Cleveland Institute of Music Senior String Quartet, John O Samuel basso, Emily L. Stretch, contralto. Bill Mutchler, accordionist and baritone. Esther B Samuel soprano. Carl S Emmert, tenor, Walberg Brown, violinist, Frank Grant, 'cellist. Mary Williams pianist. Addresses by Gov. Vic Donahey, Ohio, and City Manager William R. Hopkins.

WLW, CINCINNATI—309.
8 P. M—Program by Big Four Athletic Association, featuring Big Four Quartet, Big Four Orchestra, Big Four Trio, vocal solos and ensemble numbers, readings, piano and violin duets, etc.

WWJ, DETROIT—517.
Noon—Jean Goldkette's Orchestra.
3 P. M—Detroit News Orchestra.
5 P M—Baseball scores.
8 30 P M—Ralph A Siebert baritone.

WCX, DETROIT—517.
6 P. M—Dinner concert.
6 30 P M—Address.
7 P. M—Musical program.

CKAC, MONTREAL—425.
1:45 P. M—Mt. Royal Concert Orchestra.
4 P M.—Weather news, stocks.
4 30 P. M—Mt Royal Dance Orchestra.

PWX, HAVANA—460.
8:30-11:30 P. M.—Band concert.

(Central Standard Time)

WGN, CHICAGO—370.
7-10 P. M.—Joseph Olivadotti, violinist, Ernest Mueller, pianist. Mueller Instrumental Trio. Fred Agard tenor. Dance music by Dell Lampe and His Orchestra. Midnight—Special "Bowdoin" broadcast for Dr. Donald B. MacMillan, arctic explorer, and his crew.

KYW, CHICAGO—536.
5.45 P. M.—Children's bedtime story.
6 P M—Dinner concert program.
7 P M.—Musical program.
9 P. M.-1:30 A. M—Midnight Revue.

WDAF, CHICAGO—360.
7 P. M—Drake Concert Ensemble.
10 P. M—Jack Chapman Dance Orch.

WMAQ, CHICAGO—447.5.
6 P M—Miss Faulkner's stories for kids.
6 30 P M—Weekly program from Northwestern School of Music.
7:40 P. M.—La Salle Orchestra.
8 15 P M—Christian Singing Society.

WLAG, MINNEAPOLIS—417.
5 30 P. M.—Children's stories.
6 P M—Sport hour "Handball Today."
7 30 P M—Farm lecture program.
8 30 P M—Louis Wolf's ensemble.
10 45 P M—Heilman's Casino Orchestra.

KSD, ST. LOUIS—546.
6.30 P. M—Aberle's Concert Ensemble.
9 P M—Concert by St Paul's Church Band of Waterloo Iowa.
11 P. M.—Rodewich's Dance Orchestra.

WOAW, OMAHA—526.
(WOAW silent all day.)

WOC, DAVENPORT—484.
Noon—Chimes concert.
3 30 P. M—Educational program.
6 30 P M—Sandman's visit.
6 50 P M—Sport news.
7 P M—Educational talk.
8 P. M.—Musical program.

WDAF, KANSAS CITY—411.
3.30 P M—Raley's Orchestra.
6-7 P M—School of the Air.
11 45 P M—Nighthawk Frolic. "The Merry Old Quiet" and the Coon Sanders Novelty Singing Orchestra.

WHB, KANSAS CITY—411.
2-3 P M—Special program by direct wire from the Atheneum.
7 8 P. M—Sweeney Radio Orchestra.

WOS, JEFFERSON CITY—440.9.
8 P M—Address, "How to Control Apple Blotch," by T. J. Talbert, Missouri College of Agriculture.
8 20 P M—Barn dance tunes played by Bill Caton and Ola Gatbright, colored fiddlers.

WSB, ATLANTA—429.
3 30 P M.—Howard Theater Overture.
5 P M—Vick Myers Melody Orchestra.
6 30 P M—Miss Bonnie Barnhardt.
8 8 P M—Silent.
10 45 P M.—The Rainbow Orchestra.

WHAS, LOUISVILLE—400.
4-5 P M—Orchestra selections.
7 30 P M—William Ritter, violin, Arthur Hanson flute, Roy E Bolte, pianist.

WMC, MEMPHIS—500.
(Silent night for WMC.)

WFAA, DALLAS—476.
(WFAA silent after 1 P. M.)

WBAP, FORT WORTH—476.
7 30 P M—Pupil artists program.
9 30 P. M—Dick Gaines Orchestra.

(Mountain Standard Time.)

CFAC, CALGARY—436.
7:45-8 45 P. M.—Variety program.

(Pacific Coast Standard Time.)

KGO, OAKLAND—312.
3 P. M—Musical program. Address.
4 P M—St Francis Concert Orchestra.

KHJ, LOS ANGELES—305.
12.30 P. M—Lois Forrest, soprano.
2 30 P. M—Musical program.
6 P. M—Art Bickman's Concert Orch.
7 P M—Children's program.
8 P. M.—160th Infantry Band Concert.
10 P. M—Art Hickman's Dance Orch.

KFI, LOS ANGELES—469.
6 45 P M—YMCA concert, sales talk.
8-10 P. M—Concert programs.
10 P. M—John Smallman, baritone.

KPO, SAN FRANCISCO—423.
1 P M.—Rudy Seiger's Orchestra.
2 30 P M—Jack Fall's Orchestra.
4 30 P M—Rudy Seiger's Orchestra.
5 30 P M—Children's hour stories.
7 P M—Rudy Seiger's Orchestra.
8 P. M—Bradfield's Versatile Band.

KGW, PORTLAND—492.
3:30 P. M.—Children's program.
8 P M—Oregonian Piectral Quartet.
9 P M—Business talk by James Albert.
10 P M—George Olsen's Orchestra, with tenor solos by Joe Ashton.

*Central Standard Time, one hour later than Eastern.
Mountain Standard Time one hour later than Central.
Pacific Coast Standard Time one hour later than Mountain.
Daylight Saving Time one hour later than Standard Time.

The Radio Column

Timely Tips and Suggestions on the Latest Diagrams and Hookups—Simplified

DEFECTIVE PART WILL CAUSE TROUBLE

Condenser or Transformer May Be Incorrect for Circuit

By Carlton E. Butler
Radio Engineer

To offset some of the good points of the reflex circuit it must be admitted that a great deal more trouble is often experienced in getting the circuit to balance out properly and work correctly than is the case with some of the simpler circuits.

The reasons for this are obvious. We are using the tubes for two distinct purposes at the same time, once for amplifying the radio frequency current, and again to amplify the audio frequency currents. To accomplish this feat the transformers and condensers of the circuit must be of the correct value or an unbalanced condition will exist.

For example let us suppose that one of the bypass condensers across the audio frequency transformers is of too high a value. The purpose of this condenser is to allow the radio frequency currents to pass around rather than thru the high impedance of the transformer winding.

The large number of turns of wire of the audio frequency transformers offers a very high resistance or impedance to the flow of radio frequency currents therefore a condenser is shunted around the winding to allow the currents of radio frequency to pass around the winding.

If the condenser is of too high a value at this position, part of the radio currents are forced thru the transformer windings and a choking action will take place that will cut down the volume of your receiver materially or else introduce distortion into the output.

If trouble is experienced with your receiver, the only course to pursue is the cut and try method. By this I mean to examine every possible source of trouble, one after another, substituting other pieces of apparatus, until the defective part or troublesome connection is found.

Try substituting condensers in the circuit in place of those you are using at the present time. Try rewiring the set to see if a shorter combination of plate and grid leads cannot be found. In some cases the mere changing of the direction of the wires by bending them with the fingers will clear up the trouble.

Copyright 1924 by the S. N. L. Technical Syndicate.

Candles can be completely burned without sputtering in a new candle stick having a socket that can be raised or lowered within a cylinder.

KERSHAW NOT INDICTED

COLUMBUS, May 6.—Returning 25 indictments, three of which were sealed, the federal grand jury stands discharged today. The jurors, who were in session four days, refused to indict ex-policeman William M. Kershaw, former chief of the vice squad, Columbus police department. Kershaw, who was accused of possessing and transporting liquor, claimed the charge was "a frame-up." The jurors examined 99 witnesses.

HELICOPTER RECORD

PARIS, May 6—M. Oehmichen, a French engineer, established a new helicopter record today, flying one kilomter (slightly more than six tenths of a mile) in seven minutes and 40 seconds in a closed triangular space.

Piles Are Absorbed Never To Return

After years of patient, painstaking effort on the part of a well known doctor, a prescription has been found that will actually heal Piles and absorb them never to return.

No man or woman need suffer another hour with any discomfort, pain or soreness arising from rectal troubles. Piles—now that this wonderful prescription known as MOAVA can be obtained for a moderate price at any first class drug store on the money back if dissatisfied plan.

You'll be amazed to see how quickly it acts. Blessed relief often comes in an hour, even in cases of long standing with profuse bleeding, really wonderful results have been accomplished.

Simply ask Wimmer-Arnold Co for a small box of MOAVA SUPPOSITORIES, being careful to follow the simple directions that come in each box.

FEEL BETTER IN FEW HOURS OR NO COST!

This is the time of year when your liver becomes sluggish and your intestines become clogged up with poisonous waste. Your liver does not properly purify blood that flows to your skin. The result is sallow complexion, dark circles and pimples. As these poisons continue to flood your system, your resistance is lowered, you feel dull and tired and sick.

Make this test: Cleanse and tone your liver with Dr. Thacher's Liver and Blood Syrup. Contains pure ingredients prescribed by Physicians. Helps nature strengthen your stomach, soothe tired and over-taxed nerves, brace up system and purify your blood. Notice quick difference in way you look, eat, sleep and feel. You, too, will be satisfied, as others have, or no cost.

Dr. Thacher's is sold and recommended by Wimmer Arnold Co., and Page & Lorenz in Coshocton and by leading druggists in every city and town.

DELCO LIGHT
SALES and SERVICE

Water Systems and Electric Washers for City or Farm use. Farm Light Plants.

Automotive Electric Service

J. F. AIRSMAN, Prop.
132 South Third St.
Phone 143.

MRS. COMPTON COULD NOT EVEN DRINK COFFEE

Indigestion Kept Her Weak And Nervous—Tanlac Corrected Troubles.

"Since taking Tanlac, my friends are amazed at the wonderful improvement in my health," said Mrs. Nellie Compton, of 211 Sanford St., Peoria, Ill., recently.

"The past year I have suffered badly from indigestion and nervousness. My appetite was poor and if I ate any kind of meats, I would be in misery from gas and heartburn. Even a cup of coffee disagreed with me. I was nervous almost to distraction and any little confusion would upset me terribly. Sleepless nights and days of nervousness, backaches and severe headaches were common with me and I was dreadfully weak, pale and underweight.

"But now I have a grand appetite, perfect digestion and such calm nerves that I sleep like a child, and all because of taking Tanlac. The medicine has ended every ache and pain, built up my strength and made me well and happy again. I will never stop praising Tanlac."

Tanlac is for sale by all good druggists. Accept no substitute. Over 40 Million bottles sold.

Tanlac Vegetable Pills, for constipation made and recommended by the manufacturers of TANLAC.

Tribune Advertising is an Investment—Not an Expense

"COLD IN THE HEAD"
is an acute attack of Nasal Catarrh. Those subject to frequent "colds" are generally in a "run down" condition.
HALL'S CATARRH MEDICINE is a Treatment consisting of an Ointment, to be used locally, and a Tonic, which acts Quickly through the Blood on the Mucous Surfaces, building up the System, and making you less liable to "colds."
Sold by druggists for over 40 Years.
F. J. Cheney & Co., Toledo, O.

Inquire About Our Free Inspection Service.

A. P. Richey Co.
Third and Walnut-Sts.
Coshocton, Ohio.

Liquid Fire

A liquid fire to the bedbugs, roaches, moths and fleas is what the new chemical discovery really is, although there is no damage to be done by using it to your springs, furniture or clothing.

This new chemical is known as Pesky Devils Quietus, P. D. Q. Costs 35c but these few cents will have the power of ridding your house of bedbugs, moths, roaches and fleas if you purchase P. D. Q. It is used and recommended by the leading Hospitals and Railroad Companies as the safest and quickest way of ridding the pesky bedbugs, etc.

P. D. Q. can also be purchased in sealed bottles, double strength, liquid form.

Sold by Siegrist & Williams Drug Co., and other leading druggists.

The Seal of GREEN SEAL *Quality Paint*

Out of the Paint Can—Comes New Beauty

The house that was dull and weather-stained becomes cheerful, beautiful, sparkling a warm welcome to the folks who call it Home.

Now is the time to think about painting that Home of yours—to renew its beauty and protect it from the ravages of sun and rain.

Now, too, is the time to consider carefully the merit of the paint you are to use—will it cover thoroughly—are the ingredients right—will it stand up under the weather?

Hanna's Green Seal Paint answers every purpose—the Formula is on the package. It looks best and wears longest.

When its time to think of painting—think of Hanna. Remember the famous Green Seal—for 36 years the standard.

Dependable Paint ..... Since 1888

BRUSHWOOD'S CENTRAL HDW., Cor. Main & Sixth.
DARLING BROS., Warsaw, O.
MINNER'S STORE, Conesville, Ohio.

THE BELL BOY WAS NO PIKER HIMSELF —By BUD FISHER

(Copyright, 1921.)

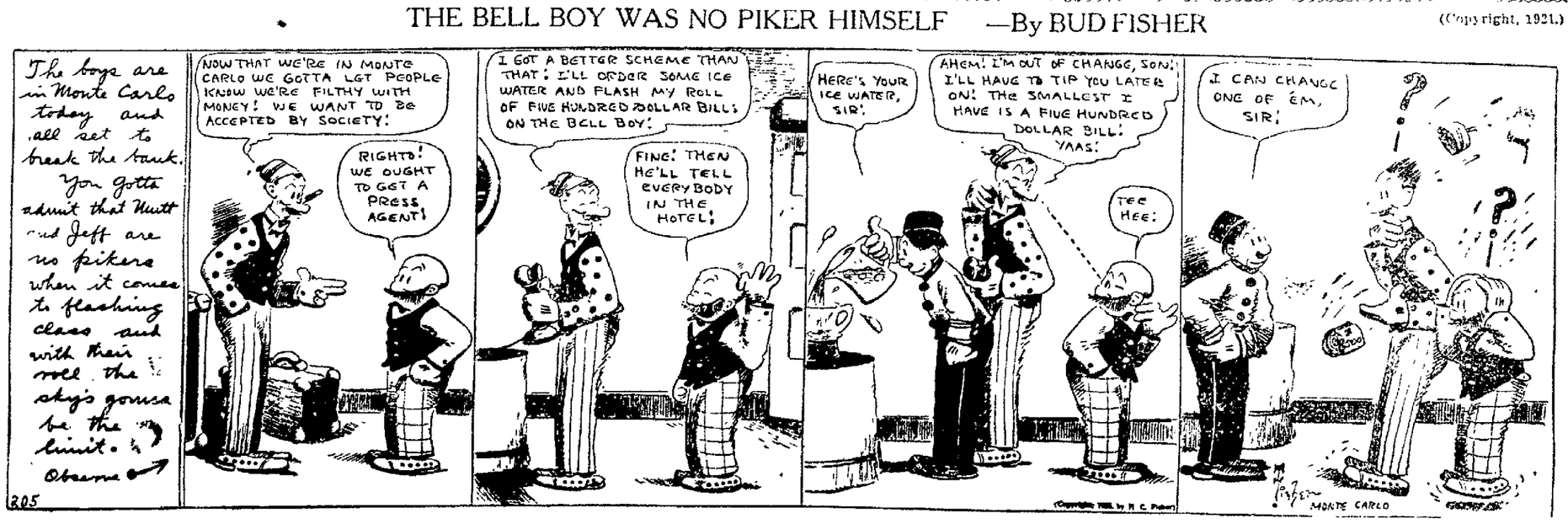

NEWSPAPER ARCHIVE®

Quick!

this rich breakfast

cooks in 3 to 5 minutes!

Quick MOTHER'S OATS

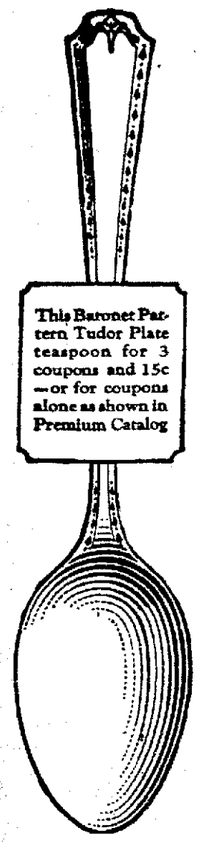

This Baronet Pattern Tudor Plate teaspoon for 3 coupons and 15c—or for coupons alone as shown in Premium Catalog

This gives you quick, hot, vigor-breakfasts. The new Quick Mother's Oats!

It makes oats the *quickest* breakfast dish. Cooks perfectly in 3 to 5 minutes—scarcely longer than simple toasted bread.

Same plump oats as regular Mother's Oats, the kind you've always known. Cut before flaking, rolled very thin and partly cooked. And these small flakes cook faster—that's the only difference.

All the rich flavor of Mother's Oats. All the good of hot breakfasts, *quick*! Today, try Quick Mother's Oats.

2 KINDS OF MOTHER'S OATS
Now at Grocers
Quick Mother's Oats and Mother's Oats
Get whichever you prefer

Genuine Tudor Plate Silverware

for Mother's Oats Coupons

There are coupons in every package of Mother's Oats. Coupons in Quick Mother's Oats. Coupons with regular Mother's Oats and with Mother's Aluminum Brand Oats. These are good for *genuine* TUDOR Plate Silverware made by the makers of Community Plate and backed by 20-year replacement guarantee. Over 150 other needed articles, jewelry, watches, toys, RADIOS, aluminum ware, etc. Mail the coupon for complete catalog FREE. Do it today.

MOTHER'S OATS
80 E. Jackson Street Chicago, Ill.

Mother's Oats,
80 E. Jackson Street, Chicago.
Send me the Premium Catalog you offer showing the Silverware and other gifts.

DAILY NEWS LETTER

General News and Gossip from Staff Writers At Home and Abroad

BY MICHAEL F. DACEY

DENVER, May 6—Textbook philosophy is a great help to the itinerant hobo, but the call of the jungle in the Spring is more fascinating, so some 75 undergraduates of Denver's labor college are hitting the trail for the great open spaces.

The call of the open, increasing in volume with the warm Spring sun shine, has reached its height in the lower sections of Denver, and it has been luring the student body away from James Eads Howe's "hobo college" since the annual baccalaureate sermon was preached and Dean Bob Smith announced that the academic year had ended, more than two weeks ago.

The Denver "hobo college" was the first of a series of similar institutions established by Howe, "millionaire hobo" in several of the large cities.

The Winter students of the local college have occupied comfortable cots and chairs about a big, rotund stove, indulging in plenty of sleep and reading Schopenhauer, Karl Marx, Herbert Spencer, Jack London, Well's "Outline of History," and other writings—and working at intervals to contribute pro rata to the Mulligan stew and giant coffee pot.

A heated discussion of the definition of a hobo enlivened the last few days of the college year.

"Cities in the Summertime is no place for a real hobo," declared Mike the Bounce, one of the students. "We like the jungle in the Summertime. Let the bums and the gay-cats have the cities. The bums ain't got no ambition, and the gay-cats is dangerous."

The Westward Kid, who had also pursued the scholastic course to the finish, added that a "hobo can read and should properly be called a migratory worker, whereas a bum is nothing but a "moocher," and a gay-cat is a yegg."

According to faculty members of the "hobo college," Herbert Spencer's "First Principles" was the most popular work among the motley crowd of knowledge seekers. Jack London became the patron saint of the college this year, and Wells's history aroused much debate.

"We've been watching this controversy between the fundamentalists and modernists in the churches," declared one of the students, "but they don't take Spencer into account at all, or the 'Outline of History,' either, for that matter, altho I'm one that don't hold altogether with the 'Outline,' believing as I do that the author is something of a nut. He says there ain't no difference between religion and science, that they just talk different languages about the same thing."

As the last of the students departed dragging deep breaths of Spring air into their lungs and swinging their shoulders jauntily, there was gay talk of the hop fields of Oregon and harvests in the Northwest, and then the return to Colorado in the Fall to resume their high-brow studies.

They planned to travel afoot, by boxcar, by chance pickups in tourist automobiles and on "blind baggages."

The short and ugly word featured a spirited argument recently between Governor William E. Sweet and Thomas Tynan, warden of the State Penitentiary at Canon City, during which the warden was accused of using the whipping post in its vicious form, and the Governor was declared to be a "liar and a four-flusher."

The open break between the officials followed a breach of long standing, widened recently when a survey of Colorado penal institutions, including Warden Tynan's "gray house" at Canon City, was made.

In an interview at Greeley, Governor Sweet was quoted as saying that three prisoners at the State Penitentiary had been flogged. "The old whipping post, in its most vicious form, has been used in the past by Warden Tynan, in the State Penitentiary," Governor Sweet declared.

"The statements attributed to Governor Sweet regarding whipping post methods of punishment at the State Penitentiary are utterly false," Warden Tynan said, "and the Executive is entitled to a plain answer—Governor Sweet is a liar! He is a four-flusher!"

FINE KIDNEY MEDICINE

If It Does Not Help Money Back—75c.

If you have backache, or moist palms, or puffy eyelids, or specks darting before the eyes you may have kidney trouble and not know it.

In that case Dr. Carey's Marshroot Prescription 777 is what you should ask your druggist for—a stitch in time saves nine and roots and herbs are a good tonic medicine anyway. Wimmer-Arnold Co. and all druggists guarantee it, and you can get it in liquid or tablet form—both are supremely efficient.

The odds are 4 *to* 1 in *Pyorrhea's* favor

Don't gamble with Pyorrhea. Four persons out of every five past 40, and thousands younger, are its victims.

Heed Nature's warning—bleeding gums. Brush your teeth with Forhan's to keep the gums firm, the teeth white and the mouth healthy. Pleasing to the taste.

More than a tooth paste—it checks Pyorrhea

35c and 60c in tubes

Forhan's
FOR THE GUMS

WITTICISMS BY OHIO EDITORS

Compiled By I. N. S.

While the radio may keep him home at nights it does not let him get to bed any earlier than before.—Newark American Tribune.

The administration's idea of helping the farmer out of his troubles is to furnish him some fresh ones.—Canton Daily News.

The man who did not take his awnings down until the winter was half over will be the same fellow who will not remove the storm doors and put up the screens until the summer is half gone.—Steubenville Gazette.

Our mint bed is making its annual appearance but it doesn't mean anything.—Youngstown Vindicator.

Advertise On the Class Page.

FREE INOCULATION SOIL WILL BE GIVEN FARMERS

County Agent G. C. Musgrove announces that after May 10 soy bean inoculation will be distributed from the local farm bureau office. Anyone, farm bureau member or non-farm bureau member, who is planning to plant soy beans this season may secure without cost sufficient of this inoculation to treat his seed, by applying at the farm bureau office, according to the county agent.

The inoculation is in the form of soil taken from a well-inoculated Coshocton-co soy bean field.

Three years ago the county farm bureau started the practice of furnishing free inoculating soil to Coshocton-co growers of soy beans. At the 1920 Coshocton-co fair George Stonehocker, of the Oak Grove vicinity, exhibited some soy bean plants that showed on their roots such remarkable nodule formation that numerous farmers asked him for soil from the field in which these plants grew to treat their seed the following spring.

Accordingly in the spring of 1921 the county farm bureau, thru the courtesy of Mr. Stonehocker, freely distributed inoculation from his field to a number of farmers of this county who grew soy beans that season. This inoculation proved so effective that the following year soil was again procured from Mr. Stonehocker and handed out to soy bean growers.

The practice had up to this time been found so practicable that in the spring of 1923 Mr. Musgrove secured from an exceptionally good field of beans on the farm of B. O. Stingel inoculating soil for free distribution. This also gave such good results that arrangements have recently been made with Mr. Stingel to again furnish soil to be handed out at the farm bureau office.

Relative to the method of using this soil for inoculating soy bean seed, Mr. Musgrove says, "Make muddy water of this soil, spread the seed out on a tarpaulin or smooth barn floor, sprinkle the muddy water on the beans, and knead it thru them, being sure that each bean is moist and not soaked. Do not allow the sun to shine upon the beans while inoculating them, or after they have been inoculated. It is best to seed early in the morning, late in the evening, or on a cloudy day."

When sowing the inoculated beans it is dangerous, states the county agent, to mix them with any kind of fertilizer or to permit them to run down the same spout with the fertilizer. Such contact may destroy the bacteria on the beans as the result of the inoculation.

With regard to soy bean varieties best adapted to Coshocton-co needs, Mr. Musgrove recommends Manchu, Hollybrook, Medium Green, Mongul and Midwest for hay purposes, and Ito San and Manchu for seed crops. Such black beans as Black Wilson, Sable and Peking also make a good hay bean but are finer in stalk and do not produce so large a tonnage of hay as the former varieties.

RUM TREATY SIGNED

LONDON, May 6.—King George has signed the Anglo-American rum running treaty enabling the American Authorities to search British ships suspected of whiskey smuggling beyond the three-mile limit.

Resembling a pocket knife, a new folding comb has two sections, one of fine teeth and the other of coarse.

VARICOSE VEINS ARE QUICKLY REDUCED

No sensible person will continue to suffer from dangerous swollen veins or bunches when the new powerful, yet harmless germicide called Emerald Oil can readily be obtained at Wimmer-Arnold Co., 2 Temple Bldg.

Ask for a two-ounce original bottle of Emerald Oil (full strength) and refuse substitutes. Use as directed and in a few days improvement will be noticed, then continue until the swollen veins are reduced to normal. It is guaranteed and is so powerful that it also reduces enlarged glands, goitres and wens.

ECZEMA ITCHED DAY AND NIGHT

Burned So Could Not Sleep. Cuticura Heals.

"My mother had eczema which broke out in pimples on her scalp and itched and burned day and night. Her hair fell out and was dry and lifeless. It later broke out on her back and chest, and at night her back burned so that she lost many nights' sleep.

"She read an advertisement for Cuticura Soap and Ointment and purchased some, and after using two cakes of Cuticura Soap and over a box of Cuticura Ointment she was healed." (Signed) Miss Helma Loe, Rt. 2, Centerville, So. Dak., Aug. 23, 1923.

Use Cuticura Soap, Ointment and Talcum daily and keep your skin clear and healthy.

Samples Free by Mail. Address: "Cuticura Laboratories, Dept. H, Malden 48, Mass." Sold everywhere. Soap 25c. Ointment 25 and 50c. Talcum 25c. Try our new Shaving Stick.

Personal Finances of the Presidents

JAMES KNOX POLK
1795—1849
The First Dark Horse Presidential Candidate

The financial affairs of some Presidents have been obscure, and all the exact details are not yet known. This happens to be not the case of Polk, for his wealth was the subject of much discussion in the bitter politics of his period.

The eleventh President was born in a rural district in Mecklenburg County, North Carolina, November 2, 1795, just seventy years before the birth of President Harding, on the same day of the year. His parents were then poor, and soon moved to Tennessee with the usual property of the pioneers and nothing more—clothing, a plow, a few household utensils, weapons, some corn meal. But they prospered in their new home.

James was a brilliant young man and caught the fancy of both Sarah Childress and of her father, who was one of the very few rich men of the New West. Her dowry was the great sum of $100,000. James went into politics and soon became Speaker of the House of Representatives. From time to time he practised law though without much money return. He was badly beaten for Governor several times, but in Tennessee, a man and wife with an income from landed property of $10,000 a year, for rents ran high, was perforce in power. In 1845, as a dark horse, Polk was nominated for the Presidency. General Jackson of Tennessee favored him.

James Knox Polk served four years as President and died one month after leaving office, June 15, 1849. There were no children. The Polks spent but little money in the White House. Mrs. Polk survived until 1891. Her own dowry, the White House savings, and other funds by inheritance, had made her a rich woman by any standards of the times during her eighty-eight years.

When her husband died, their property amounted to $200,000. In his fifty-four years of life, Polk earned prior to the Presidency $30,000 and in it $100,000.

The Polks were large contributors to charities, and Mrs. Polk became famous as a supporter of Protestant missions. One of her motives in urging her husband to go into Mexico was the missionary impulse. Of all the wives of the Presidents, none counted more effectively in their careers than Mrs. Polk, not even Martha Washington, Mary Lincoln or Florence Harding.

WOODSFIELD, May 6—William Stimpert, a farmer who lived near Lewisville, Monroe county, committed suicide by hanging. Stimpert was found by his son in a garage on his farm.

HEADACHE GONE TIRED NO MORE

Gives Credit to Lydia E. Pinkham's Vegetable Compound. Hopes Other Women Will Benefit by Her Experience

Skowhegan, Maine.—"I was sick most of the time and could not get around to do my work without being all tired out so I would have to lie down. One day when I was reading the paper I saw the Lydia E. Pinkham's Vegetable Compound advertisement and saw what it did for other women, so I thought I would try it. I have taken three bottles, and cannot begin to tell you what it has already done for me. I do all my work now and keep up the whole day long without lying down. I have no more headaches nor tired feelings. I hope every woman who takes the Vegetable Compound will get as much benefit out of it as I have."—Mrs. PERCY W. RICHARDSON, R. F. D. No. 2, Skowhegan, Maine.

You have just read how Lydia E. Pinkham's Vegetable Compound helped Mrs. Richardson. She gave it a trial after she saw what it had done for other women. For nearly fifty years Lydia E. Pinkham's Vegetable Compound has been doing good.

CURTIS E. McBRIDE

of Mansfield, Ohio, Democratic candidate for nomination for Representative in Congress for the 17th District of Ohio, was born on a farm in Richland County, Ohio, in 1858; was educated in the common schools of Richland County and the Wooster University; is a lawyer by profession, a Presbyterian, an elder in the church and teacher of a large men's Bible Class. He is a Thirty-second Degree Mason, member of the Shrine, a Knight of Pythias, an Odd Fellow, an Elk, an ex-member of the Ohio Legislature, and ex-president of the Ohio State Bar Association.

CORNS

Lift Off—No Pain!

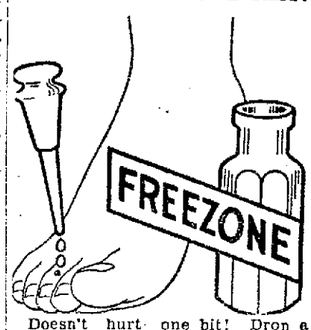

Doesn't hurt one bit! Drop a little "Freezone" on an aching corn, instantly that corn stops hurting, then shortly you lift it right off with fingers.

Your druggist sells a tiny bottle of "Freezone" for a few cents, sufficient to remove every hard corn, soft corn, or corn between the toes, and the foot calluses, without soreness or irritation.

Santa Fe

Xcursions

—very low round-trip fares to
California-Arizona
Colorado-New Mexico
and your National Parks

Ask for descriptive folders—

F. G. Burnett, Gen. Agent, Santa Fe Ry.
200 Neave Bldg., Cincinnati, Ohio
Phone: Main 4878

Look Ahead

See yourself as you would like to be in the years to come—you and your family comfortably fixed—and financial worries a thing of the past.

Then ask yourself what you are doing to make this dream come true.

You must save to make it a reality. No matter how little—put aside a part of what you earn each week.

5% The Home 5%
BUILDING LOAN & SAVINGS CO.
40 YEARS IN COSHOCTON

THE FIREMAN *without a hose*

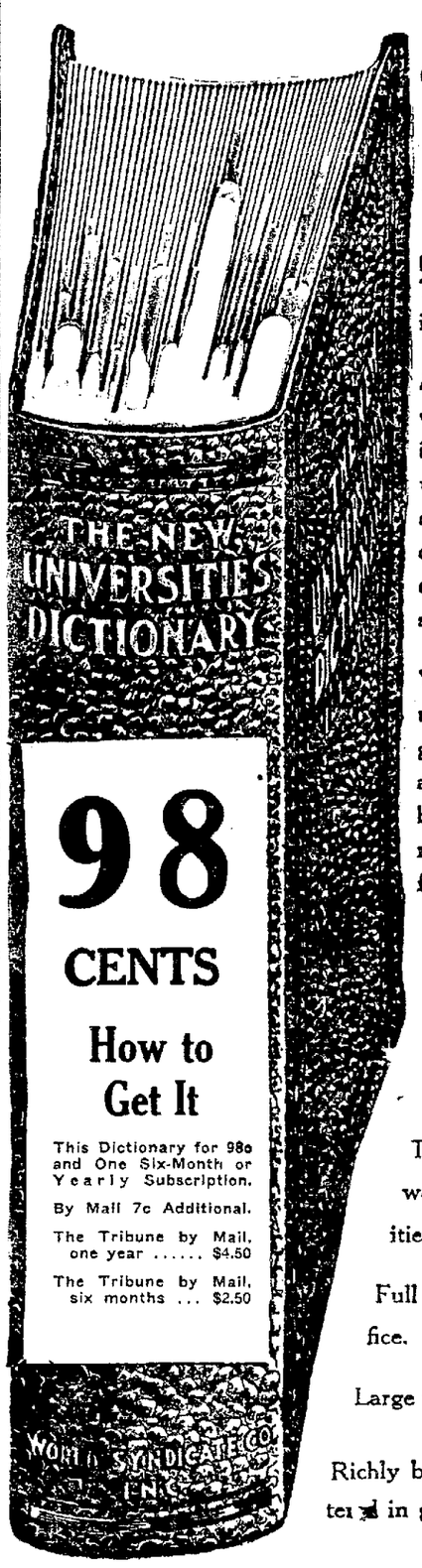

FLAMES in a great tenement imprisoned scores of persons in the apartments above. The Fire-Chief ordered a hose played on the blaze. His men jumped to obey. Their wagon was empty. The hose was missing.

A missing word is a missing tool. The man who can't express his thoughts can't convey his ideas. If you don't know words, and how to use them, you are as bad off in business or society as a fireman at a fire without a hose. What chance would you stand against the fires of competition if you could neither write nor speak?

You must keep apace with the language to keep up with the world. Education today is progressive—not confined to yesterday's language and activities. War and new discoveries have brought into general and proper use so many new words that all dictionaries published before this one are wholly out of date. The

Coshocton Tribune

offers to its readers this new dictionary.

Twenty-two dictionaries in one. Defines words used with special meanings in such activities as war, golf, yachting, music, baseball, etc.

Full of information needed daily in home and office. Illustrated with full pages of color.

Large type, all new—easy on the eyes.

Richly bound in black textile leather, seal grain, lettered in gold.

98 CENTS

How to Get It

This Dictionary for 98c and One Six-Month or Yearly Subscription.

By Mail 7c Additional.

The Tribune by Mail, one year $4.50

The Tribune by Mail, six months ... $2.50

NEWSPAPER ARCHIVE®

WHAT DID THAT MEAL COST?

Several dollars—not counting your time and labor—and it's ruined all because of heavy bread or a soggy cake. You may have saved a fraction of a cent by using an unreliable baking powder—but ruined your baking—made a failure of your meal. Do you call that economy?

CALUMET THE ECONOMY BAKING POWDER

will make a success of any meal because it always produces perfect bakings—and that's what counts in the success or failure of a meal. No other baking powder is any better—regardless of the price you pay—none is any more economical in use; for Calumet has far greater leavening strength—it goes farther—lasts longer. The last spoonful is as good as the first. Millions of housewives use Calumet—so do the leading hotels, big railroads, renowned restaurants and good bakers.

EVERY INGREDIENT USED OFFICIALLY APPROVED BY U. S. FOOD AUTHORITIES

Sales 2½ times as much as that of any other brand

BEST BY TEST

THE WORLD'S GREATEST BAKING POWDER

SOCIETY

Call Phone 205

Miss Nellie Parrish, 353 Hamilton-av, left Tuesday for Louisville, Ky., where she will be the guest of Mrs. John M. Milton, for a fortnight.

Mrs. George Hay and daughter, Miss Edna Hay, 304 south Fourth-st and Miss Ruth Hay, of Cleveland, are arranging for a delightful motoring trip thru the west, to the California coast, leaving here the latter part of June.

Mrs. Charles H. Brooke and small daughter Virginia, of St. Louis, Mo., are expected to arrive the latter part of the week for an indefinite stay with the former's parents, Mr. and Mrs. Archie Clark 232 north Second-st and with Mr. and Mrs. C. D. Brooke, 601 Vine-st.

Mr. Brooke will join them here later for a visit with his parents, previous to leaving for Chicago, Ill. where the former has been transferred by his business concern.

Coshocton friends of Miss Norma Keagy, daughter of Mr. and Mrs. Joseph Keagy, 402 South Lawn-av, will be pleased to learn that she has been pledged to Alpha Beta Phi sorority at Ohio Wesleyan University.

The Alpha Beta Phi, a local sorority at Delaware, has recently been granted a charter from Alpha Gamma Delta, national women's sorority, for an establishment of a chapter of that organization at Wesleyan.

Miss Keagy, who is also one of the 30 members of the Ohio Wesleyan Choral club, appeared in concert Sunday, April 27, in the First Methodist church, with that society.

Announcements have been received of the birth of a son, a few days ago, to Mr and Mrs Ray Hanlon at their home in Barberton.

R. M. Temple, 307 south Third-st, who has just returned from a few days visit in Columbus with his son and daughter-inlaw, Dr and Mrs. R. M. Temple, will leave Wednesdayfor an extended stay with his daughter, Mrs O M. Tigner, near Boston, Mass. En route he will stop in Butler, Pa., for a visit with his sister, Mrs. Jennie Nixon.

Mrs Hugh Rogers and children Marianne, Selby and Gordon and

TO WHITEN SKIN WITH LEMON

The only harmless way to bleach the skin white is to mix the juice of two lemons with three ounces of Orchard White, which any druggist will supply for a few cents. Shake well in a bottle, and you have a whole quarter-pint of the most wonderful skin whitener, softener and beautifier

Massage this sweetly fragrant lemon bleach into the face, neck, arms and hands. It can not irritate Famous stage beauties use it to bring that clear, youthful skin and rosy-white complexion, also as a freckle, sunburn and tan bleach You must mix this remarkable lotion yourself. It can not be bought ready to use because it acts best immediately after it is prepared.

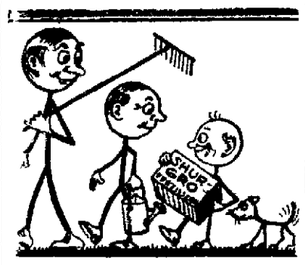

Come on, Jimmy

FOR THE LAND'S SAKE

Bring on SHUR-GRO

The Odorless Fertilizer

Shur-Gro fertilizer is now being used everywhere for lawns, gardens, plants and shrubbery.

Whether to beautify your home surroundings or help raise vegetables nothing excels Shur-Gro.

Sold everywhere in convenient sized packages. Absolutely odorless and guaranteed

The Gray Hdw. Co.

Coshocton West Lafayette

THE MOST ECONOMICAL FOOD TO-DAY IS BREAD

LOOK over your bills for the past month and see if anything is cheaper than bread. Bread is a table necessity and, of course, you want it of the best quality We sell only "quality" bread.

"Most Nourishing Food"

Home Bk. Co.

Cor. 6th & Walnut-Sts.

Phone 103

For SURE relief from constipation be sure you get ALL BRAN—Kellogg's!

If you suffer from constipation, you cannot afford to lose time experimenting. The poisons which accumulate while you try ineffective measures can undermine your health.

If eaten regularly, Kellogg's Bran is guaranteed to relieve permanently the most chronic cases of constipation, or your grocer will return your money. It brings you SURE results because it is ALL bran. Nothing but ALL bran can be wholly effective. Doctors know this! That is why Kellogg's Bran, cooked and krumbled, is endorsed and prescribed by physicians everywhere. It will bring back your health to you. So be sure you get Kellogg's Bran, cooked and krumbled.

You could tell Kellogg's Bran with your eyes closed—once you had tasted that delicious, nut-like flavor. Kellogg's Bran is quite different from ordinary unpalatable brans. The wonderful flavor of Kellogg's is exclusive. You will like it.

Eat at least two tablespoonfuls daily—in chronic cases, that much with every meal. Eat it with milk or cream. Sprinkle it over other cereals. Cook it with hot cereals. Try it in the recipes which are given on the package—such as bran bread, muffins, griddle cakes, etc.

But start eating Kellogg's Bran to-day. Have each member of your family eat it. Enjoy that perfect health which should be yours. Kellogg's Bran, cooked and krumbled, is sold by all grocers. It is served in individual packages by the leading hotels and clubs. Get it at your restaurant, too! Made in Battle Creek.

LAKE PARK DANCE

TONIGHT

American Entertainers

PARK PLAN. 8 TO 12.

Mrs E. O Selby, 220 south Sixth-st. expect to leave about June 1 for Atlantic City, N. J, where they have taken a cottage for the summer months.

Mr. Selby will join them later for his vacation

The employes of the plant department of the Ohio Bell Telephone company were in Zanesville, Tuesday, where the have entered a first aid contest in the southern division of that concern

Mrs Seth M Snyder, 327 south Fourth-st, entertained the members in her afternoon card club, Tuesday in her home.

Three tables were filled with players, bridge being the pastime Members in the club are Mrs. Thomas B Anderson, Mrs. W. H. Compton, Mrs Frank Corraz, Mrs D O Thompson, Mrs M A. McConnell, Mrs Joseph McKeown, Mrs. David Jackson, Mrs. James Preston, Mrs. Winfield Scott, Mrs. John Gleason, Miss Jennie Compton and Mrs. Snyder.

The annual business meeting of the Coshocton Federation of Women's club is to be held Thursday evening, May 15, at the Y W. C. A. rooms.

Officers for the coming year will be elected at this time In addition, the committee in charge is arranging for an entertaining program. An informal reception will be held later, with light refreshments.

Mrs. Robert Q Baker and small son, William, Cambridge-st, are planning to leave the latter part of May for Baltimore, Md, for a visit with the former's father, W. P. Swindell.

The Young Woman's Missionary society of Emmanuel Lutheran church will meet with Miss Virginia Lawrence, Thursday evening.

Irene Lennon, Locust-st. left today for Ada, O, where she will visit with friends this week She expects to return home Sunday.

Dean T. G. C McCalla and daughter, Esther, of Oklahoma City, Okla. came last night to join Mrs. McCalla who is at present visiting her father, David Davis, Conesville.

Mrs John Phillips, Pittsburgh, Pa., was the week end guest of Mrs John Hack, of Conesville.

Mrs. W. S. Tish and Mrs. Karl Sherrets have returned to their homes in Coshocton after spending the past few days in Westerville with Miss Beulah Tish, who is a student in Otterbein College While there, Mrs Tish and Mrs Sherrets had the pleasure of attending the annual May Morning breakfast of the school.

The Faithful Followers club of the M P. church will meet in the church parlors, this evening at 7:30 for the regular monthly business meeting. Important business will be transacted. A large attendance is desired.

Make Old Age More Comfortable

Old age is not a matter of years alone Many folks are younger at 70 than others are at 60. We are as old as our kidneys. Too many old folks are worried with backache, rheumatic pains and kidney irregularities. One feels older than he is. At such times a stimulant diuretic is helpful Use Doan's Pills. Doan's are recommended by thousands of elderly folks. Are endorsed here at home. Ask your neighbor!

A Coshocton Case:

Mrs. Anna Clark, 512 N. Eighth St., says: "A cold settled in my kidneys. If I sat long it was all I could do to get up again. I often got sharp twinges across my back and dizzy spells came on. A dull ache settled in my kidneys. Mornings I was stiff and lame. Doan's Kidney Pills relieved me."

DOAN'S PILLS 60c

STIMULANT DIURETIC TO THE KIDNEYS

Foster-Milburn Co. Mfg. Chem. Buffalo, N.Y.

A pleasant surprise party was held at the home of Mr and Mrs J W Bradfield, near West Carlisle, Sunday, in honor of the latter's birthday anniversary

A beautiful birthday cake with candles graced the center of the table.

Following are the guests which enjoyed the delicious dinner. Mr. and Mrs J. W. Osborn, Mr. and Mrs. John Anderson and Miss Hilda Gilmore, of Newark; Mr. and Mrs. Gale Huffman and daughter, Catherine, of Utica; Raymond Gilmore, of Canton, Mr. and Mrs Clarence Miller and daughters, Lucille and Frances, of West Carlisle; Mr. and Mrs. Fred Gilmore and children Bert and Audrey, of Nellie, and the guests of honor Mr. and Mrs. Bradfield.

Mrs. Bradfield was the recipient of a number of useful gifts.

Mr. and Mrs. J L Clark, 912 Orchard-st. returned home Sunday from a week end visit with the latter's brother and mother in Bakersville.

Mr. and Mrs. Charles Lightell and sons, Robert, Charles Donald and James, all of Coshocton visited Sunday at the home of Mr. and Mrs. Frank Lightell, of Warsaw Route 3.

District No 3 of Sacred Heart church will hold a meeting on Wednesday evening at the home of Mrs. L. E. Sulcer, 1059 north Tenth-st.

The Pleasant Hill Baptist Missionary society will meet, Thursday afternoon May 8, with Mrs. Charles Best.

The West Lafayette W C T U will hold its annual Mothers' Day meeting at the West Lafayette M P church, Thursday afternoon, May 8, at 2 o'clock

Mothers are especially invited, light refreshments will beserved

The Ladies' Aid society of the New Guilford M. E church, held an all day meeting, Wednesday, April 30, with Mrs. Effie Neldon.

The hours following the business session were devoted to piecing a quilt

At noon a delicious luncheon was served to 38 members and visitors The hostess was assisted by Mrs. Grace Buxton, Mrs. Leota Nicholls, Mrs Alice Patterson and Mrs Linnie Shaffer.

The society decided at this meeting to hold a bazaar and supper at New Guilford, Saturday evening, June 21.

The next meeting will be held with Mrs Ella Neldon, May 28, as calendared. At this meeting the roll call will be a verse of scripture with the word, "hope." Mrs. Charlotte Clark, Mrs. Edna Clark and Mrs. Elizabeth Van Winkle compose the dinner committee.

Florence Latham, of West Lafayette, spent the day in Coshocton as the guest of Mrs. Edgar Beast, Adams-st.

Miss Artie Tish, of Nellie; Clarence Stephan, of Sugar Creek; Mrs. Orlen Hart and daughter Eileen, Mrs. Benjamin Hawkins and daughter Ruth, and Mr. and Mrs. Lewis Weil, all of Walhonding and Miss Verna Shephard, of Warsaw were guests of Mr. and Mrs. Sylvester Shephard, of Warsaw, Sunday.

The New Century Club held its regular meeting at the home of Miss Helen O. Brown, 235 north Sixth-st, Monday evening.

Mrs Robert Dennis gave a book review on the story, "Quare Women," author of which is Lucy Furman. Mrs M A. McConnell read a paper on, "Thrift in the Household."

The roll call, "Where do I Prefer to Live?" was given.

The next meeting will be held at the home of Mrs. Robert Dennis, south Fourth-st.

Miss Marie Vickers, 505 Chestnut-st, has completed her course in the Kent Normal school at Kent, O. and has returned to her home in this city.

A hydraulic stretching machine has been developed in England for flattening steel plates up to 15 feet in length instead of rolling them.

Frolaset Corsets

PRONOUNCED FRO-LA-SAY FRONT LACES

ARE VERY EXCEPTIONAL VALUES THIS WEEK AT THES LOW PRICES

Model 2577 --- Regular Price $6.50 --- Now $3.95

Model 7244 --- Regular Price $7.00 --- Now $4.50

Model 34 --- Bandobelt Regular Price $3.50 Now $2.95

Model 32 --- Bandobelt Regular Price $5.00 Now $3.50

COME TO GOLDEN'S THIS WEEK and allow our experienced corsetiere to demonstrate Frolaset Corsets to you. Never before have we been allowed to offer these nationally advertised Corsets at such low prices. If you have not tried a Frolaset Corset do so this week.

If you are already wearing them, buy what you need at a great savings to you this week.

GOLDENS "The Womens Store"

Illness in

(Continued from Page One)

ity in the Coshocton public schools:

Total enrollment for eighth month	2515
Same month last year	2476
Enrollment by Buildings	
Sycamore	261
Chestnut	287
Bancroft	316
Lincoln	256
South Lawn	288
Central Grades	354
High School	615
Boys' Trade School	83
Girls' Trade School	59
Tardiness by Buildings	
Sycamore	0
Chestnut	3
Bancroft	4
Lincoln	0
South Lawn	0
Central Grades	11
High School	17
Total cases tardiness	35
Same month last year	31

Teachers having no tardiness.—(in grades).

Misses Lee, Craig, Trego, Abel Lawrence, Marquand, Pennybacker, Leech, Wells, Bixler, Mowery, McIntyre, Blackburn, McClure, Pfous, Elliott, Blackledge, Cristwell, Fender, Edna Mohler, Baker, Parrish, Tidball, T. Stuart, M. Stuart, Trovinger, Mrs. Markley, Misses Wagner, Kucklick, Foster, Merrell, Preston, Rebecca Williams, Neldon, Fry, Laurie, Davis, Madge Mohler, Baughmaan, Duncan, Ripple, Still

Cases of sickness	498
Same month last year	428

Ohio Episcopal

(Continued from Page One)

means of condemning me and my utterances, it will be the church that will be condemned and destroyed by my forthcoming trial not Bishop Brown."

It is Bishop Brown's intention, he revealed, to put his fellow bishops, numbering 125, on record as to whether or not they accept all parts of the Bible literally.

"They are to admit that they are hopelessly at outs with modern science and common sense," he said, "or they will be themselves rejecting a large portion of the scriptures and giving them only a symbolic meaning. I can make my accusers and others admit that the Bible as a whole cannot today be accept literally. My case is won. Whether I am favored or defeated by the tribunals verdict I shall have won a moral victory anyway."

Twenty three counts are included in the heresy charges filed against Bishop Brown These cover as many utterances in his published works, prominent among which is his statement that modern religion cannot be based upon a Bible in which the principles of a "flat earth, a heaven above and a hell below" are admitted as true

Joseph W Sharts, Dayton lawyer has been retained by Bishop Brown as defense counsel. Sharts will cross examine representatives of the church as to their literal acceptance of the truth of Biblican statements. It is thru this cross examination that Bishop Brown expects to condemn the orthodoxy of the church

Bishop Brown, who is 60, was ordained a bishop in 1893. He retired from the active ministry ten years ago and devoted his time to study and writing. His published volume, "the level plan for church union," advocating merging of all protestant churches was his first work to bring attacks from other bishops Later publications were considered more radical and it was decided to bring the bishop to trial on heresy charges.

BOY SCOUT NEWS

BY HAMMILL

The windows on Main-st in which there are Boy Scout displays will be judged today by Harry Hawkins, of McKeown-Settle; John Gray, of Ransom's and Clarence Clemens, scout commissioner.

There are scout displays in the show windows of the Ohio Service Co, at Ransoms, Sprague's sporting goods store, and in the Buckeye.

The display in Ransom's window was arranged by Troop 2; Ohio Service by Troop 5; Buckeye, by Troop 6 and in Sprague's by Troop 3.

Decoration of these windows is part of scout contest to close next Friday evening at Coshocton Lake Park, and the display is supposed to show some phase of scouting.

GRANGE

PERRY

Following is the program for the next regular meeting of Perry Grange, Saturday evening, May 17.

Song, brothers and sisters

Roll call, Some place I should like to go.

Recitation, Esther Rine

"Where oes Our Tax Dollar Go?" Jerry Lee

Piano solo, Hazel Lee

Recitation, Raymond Mikesell.

Discussion, "The Vital Question of the Farmer Today," led by F B Patton.

"My Choice Sport, and Why." Arlie Mikesell, Bessie Babcock and Alice Patton.

Music by the grange.

"Selecting a Husband," Mary Patton.

"Selecting a Wife," G. C. Mikesell

Reading, Rachie Crowthers

Music, Esther Farmer and Wirt Farmer.

"How to Make the Best of What You Have," Nelle Funk

Vocal solo, John Donaker

Society paper, Lewis Lee.

Monolog, Mildred Crowthers.

"Swine Parasites," Charles Mikesell, master of Perry Grange.

Recitation, Eleanor McCurdy.

Music, Helen Mikesell

Surprise committee, Jerry Lee, Wirt Farmer and Lewis Lee.

Try a Tribune Class Ad.

Resists Arrest, Badly Wounded

COLUMBUS, May 6.—Attendants reported as "fair" at noon today the condition of Joe Urbaytis, 24, shot, perhaps fatally, by police Detective Harry Carson while resisting arrest here last night.

If he recovers, it is understood that he will be given over to federal authorities and will be taken to the Atlanta federal prison to serve a 65-year sentence of taking part in the "million dollar" mail robbery at Toledo in 1921. Two policemen are constantly guarding him at the hospital.

This Is Positively the Last Week

of the Civic Concert Association drive for membership. Until Saturday only you can buy season tickets for $2.50. The Women's Music Club urges you to get your ticket this week, as the price will positively be higher later. Secure tickets at Carrie Glass music store or call Mrs. Taylor at Park Hotel.

The way to grow thick, fluffy hair

Victoria Sutherland

Seven Sutherland Sisters Hair Grower grew this hair

is the same today as it was forty years ago when Seven Sutherland Sisters Hair Grower first demonstrated its marvelous effects. Styles of hairdressing have changed, but no one has been able to improve on this old, reliable, time-tested way of growing hair. If your hair is dry, harsh, brittle, uneven or falling out, try Seven Sutherland Sisters Hair Grower. It is a soothing, health-giving tonic that renews and preserves life and luster, bringing out new hair where a particle of life exists in the roots. Also use Seven Sutherland Sisters Scalp Cleaner—a delightful shampoo that thoroughly cleanses hair and scalp, and removes dandruff. Get the genuine.

When hair is bobbed, it is more important than ever to keep it thick, soft and fluffy. Use Seven Sutherland Sisters Hair Grower

Seven Sutherland Sisters Hair Grower

At Drug Stores and Department Stores

CINDERELLA *TONIGHT*

YOUR LAST CHANCE TO SEE

Lenore Ulric and Forrest Stanley In "TIGER ROSE"

Taken from Great David Belasco Play.

TOMORROW AND THURSDAY

BUSTER KEATON In "TREE AGES"

FRIDAY AND SATURDAY

Bebe Daniels, George Fawcett and Mahlon Hamilton in "HIS CHILDREN'S CHILDREN"

COMING SOON — DOROTHY GISH In "THE WHITE SISTER"

NEWSPAPER ARCHIVE® NEWSPAPER ARCHIVE®

DAILY MAGAZINE PAGE FOR EVERYBODY

Good Night Stories
by Blanche Silver

Illustrated by Neva Harrison

DORIS MEETS AN INTERESTING FAMILY.

"OH, you lovely little bird!" Doris exclaimed as like a flash of salmon and black a birdling darted across her path, lighted on a rock near by and flipped his pretty tail feathers.

"That's what most every one says who sees me," chirped the little birdling. "I've looked in many a pond at myself, but I never saw anything very startling."

"Gracious, I do," laughed Doris. "Even Mr. Oriole can't boast of such a glossy black coat. That little pinkish-white vest, with the brilliant salmon pink on the sides of your body and your wings, I think is gorgeous. Does your wife dress in as gay a costume as you do?"

Just then there was a fluttering over Doris's head and a dear little bird all dressed in olive brown and yellow settled on the rock beside the other bird.

"Well, we were just talking about you, my dear," chirped the gayer bird. "Doris, this is my wife, Mrs. Redstart. Gracious!" Another flut-

"The Colors All Fade."

ter and two smaller birds dressed in deeper brown fluttered down to the big rock. "Well, here's the whole Redstart family," laughed Daddy Dedstart. "What's the occasion?"

"That's just what we wondered, Daddy," chirped one of the youngsters. "We saw you sitting here and wondered what had happened to keep you quiet so long."

"You see," laughed Daddy Redstart, turning to Doris with a merry twinkle in his eyes, "we redstarts are known as constant fliers. We very seldom settle on anything for more than a second. Then we are off again. We catch our meals on the wing. Now you can see for yourself just how the whole family dresses."

"A mighty fine family you have," laughed Doris. "I should be very proud of a family like that if I were a bird. But Mama Redstart, why don't you dress in gay colors like Daddy Redstart does?"

"Goodness, not I," declared Mama Redstart. "In the first place, folks could see me too plainly when I'm nesting. But you just wait until Fall, and Daddy Redstart won't look quite so gay."

"No, I suppose after a season's wear one's feathers get mussed up," suggested Doris.

"Mussed up nothing," chirped Daddy Redstart. "Why, the colors all fade into a rusty black-olive. Where I'm salmon now I'll be a dull, dirty-looking yellow. I'm not nearly so gay then, either. I have to be serious, thinking about our trip South. You see, we are what you might call 'Summer campers.' When the weather begins to grow cool in September, we pack our things and move. We had better be moving now, or someone may think there's something wrong with us."

Waving his wings to Doris, Daddy Redstart sailed away, his wife and children after him. Doris waited, watching them dart first this way and then that, through the air, until they looked like four tiny black specks in the distance, then she ran into the house.

Copyright, 1924, by Newspaper Feature Service, Inc.

WORDS of WISE MEN

The world is as free for a fly as for an eagle.

* * *

Children always turn to the light.

* * *

Nothing is so wholesome, nothing does so much for people's looks, as a little interchange of the small coin of benevolence.

* * *

Let our lives be pure as snow-fields, where our footsteps leave a mark, but not a stain.

* * *

Life, like a dome of many-colored glass,
Stains the white radiance of eternity.
—Shelley.

* * *

When a book raises your spirits and inspires you with noble and courageous feelings, seek for no other rule to judge the work by; it is good, and made by a good workman.

* * *

The sooner the better—delay is a fetter.

* * *

He's not the best carpenter that makes the most chips.

* * *

If you bring a smiling visage
To the glass you meet a smile.
—Carey.

* * *

The good you do is not lost, though you forget it.

* * *

Be slow of giving advice, ready to do a service.

* * *

If thou do ill, the joy fades, not the pains;
If well, the pain doth fade, the joy remains.
—George Herbert.

* * *

It is better to forget one's misfortunes than to talk about them.

MY HUSBAND'S LOVE

Adele Garrison's New Phase of

Revelations of a Wife

Copyright, 1924, by Newspaper Feature Service, Inc.

The Astounding Reply Lucy Gave Mrs. Durkee.

KATHERINE and I rose instantly at Leila's summons, and followed her back to Mrs. Durkee's room. My "prophetic soul" I was sure would be justified in it's fears. Our unexpected call, and Mrs. Durkee's wish to have us stay for luncheon, bade fair to precipitate a crisis in the kitchen.

When we reached the invalid's room we found her sitting erect in her chair, her cheeks pink and her eyes snapping.

"Look here, girls," she said crisply. "This convalescent business is played out. You'd think I was a two-year-old child the way I'm bossed around."

"That's right," Dicky said soothingly. "There's nothing worse than being bossed around. We'll be square——"

She struck at him playfully, but there was also real impatience in the gesture.

"Do be quiet for fifteen seconds," she implored, and then turned to me.

"Here are Leila and Katherine," she said, waving her hand toward them, "actually telling me that I'd better not call this Lucy or whatever her name is up here and tell her about luncheon. Anybody would think Dr. Braithwaite cut out a section of my brain when he operated. I may not be brilliant, but I think I still can manage to order a luncheon without bringing humiliation on the family."

She was so fetching in her indignation that we all shouted with laughter, and Dicky patted her hand.

"You shall order a sixteen-course dinner at my expense the minute you're able to go to a restaurant," he assured her, and she beamed at him.

"I'll just take you up on that, Dicky-bird," she said, "and we won't have any chaperone, either. But that doesn't settle this other question."

She looked belligerently at us, and Katherine spread her hands with a little gesture of surrender.

"All right," she said. "Leila, will you go after her, or——"

"Oh! please!" Leila's hands twisted together nervously. "I can't stand her. I hate to lie down like this, but——"

"I'm Composing My Menu."

"Don't be foolish," Katherine's tone was brisk and reassuring. "I don't blame you for feeling scary, you have to stay here with her, but it's all in the day's work with me. No, your majesty," she turned to little Mrs. Durkee, "please don't get up and walk around. You'll be all tired out before she comes."

"I'm composing my menu," Mrs. Durkee responded, laughing. "You know lots of poets walk around for inspiration."

"Yes, but they're longer away from a hospital bed than you are," Katherine retorted inexorably. "Come now. I've given in to you about bringing Lucy up here, and you must humor me a bit."

Her face and smile were coaxing, but her voice was inflexible beneath it's softness, and I noticed that though little Mrs. Durkee pouted, she scuttled back to her seat as a cowed child might have done. But when Katherine had left the room, she began to scold like a magpie.

"I like Mrs. Bickett," she began, and her use of my little kinswoman's surname measured the depth of her annoyance, "but I can't say my soul's my own when she's around. I just know I don't need a nurse any longer. And I know that colored woman isn't moving the furniture and sweeping behind it. I can just feel it in my bones! But I'll be downstairs in two or three days, and then I'll straighten her out, I'll promise you."

Mrs. Durkee Orders.

Behind her mother-in-law's back Leila flushed a tremulous amused smile at me. Little Mrs. Durkee always has prided herself upon getting along without a maid, and she knows nothing whatever about the independence of the few "general workers" left in captivity. She has the attitude of forty years ago toward them, and I foresaw fireworks when the little woman should undertake the disciplining of the somber Lucy.

When Katherine's light, quick footsteps, followed by heavier dragging ones, sounded outside the door, I saw our little hostess straighten herself in her chair, and assume an air of dignity which sat oddly but becomingly upon her doll-like face. Katherine swung open the door, and Lucy, dour and dark, came slowly into the room.

"You wished to see me?" she questioned, addressing Mrs. Durkee, and giving the impression of seeing no one else in the room.

"Yes, Lucy," Mrs. Durkee responded pleasantly. "I want you to serve the nicest luncheon you can for my friends here. I'll tell you now what I want."

The woman drew herself up to her full height and folded her arms.

"Yoh kin save yore bref," she announced loftily. "I'm a respectable woman and I'm 'holiness,' too. I don't lower mahself getting a meal for no trashy bootleggers."

FEMINISMS -:- -:- *By Annette Bradshaw*

WAS THIS ANOTHER CAUSE OF THE DECLARATION OF INDEPENDENCE?

COSETTE—Thank goodness we live in 1924, not 1770! Why, in that year in England any man could get a divorce by proving he was "enticed" by means of high heels, false hair or perfumes. I'd be two-thirds safe, for my hair is bobbed, but, oh, I love high heels and every one of the marvelous, delicate perfumes that are now so fashionable!

YOUR HEALTH

What to Do to Keep Young No Matter How Old You Are

By ROYAL S. COPELAND, M.D.
United States Senator from New York,
Former Commissioner of Health, New York City.

DR. COPELAND

SOMEONE recently asked Arthur Brisbane this question:

"When is a man or a woman old?"

His answer interests me. Mr. Brisbane answered:

"Gray hair, wrinkles, stooping shoulders, slow steps, feeble and dim eyes do not make age.

"You are old, in the unpleasant sense of the word, whatever your age, when you automatically reject a new idea with 'I don't believe it!'

"You are old when the happiness of others no longer gives you pleasure, when life looks gray, when you lose confidence in human nature and in humanity's progress.

"Concrete is old when it's hard and 'set', and it's the same with the brain of man or woman. There are men and women of eighty much younger in reality than many of twenty-eight. There are women at eighty younger mentally than they were at eighteen. If intelligence and kindness increase, youth increases and old age goes further back."

In Ecclesiastes there is a remarkable picture of old age. I shall quote but one verse:

"Also when they shall be afraid of that which is high, and fears shall be in the way, and the almond tree shall flourish, and the grasshopper shall be a burden, and desire shall fail: because man goes to his long home, and the mourners go about the street."

Is it not characteristic of old age to be afraid of high places, afraid to go on the street, afraid of crowds and indifferent to things of former interest?

When the almond blossoms are out they thatch the tree with white blossoms, not unlike the shock of white hair that marks old age. At this period, every weight, no matter how trifling, is carried with difficulty, and man is ready for the death which shortly will leave his friends mourning.

Fear, indecision and obstinacy are indeed signs of old age. Unless you possess mental freedom, with the ability to change your mind, the flexibility of youth is gone.

One thought I wish to add is this—many times the mental attitude is founded on physical disabilities.

For instance, the hard and set, concrete-like brains of some persons accompany hardened arteries and hardened heart-muscles. These in turn are the result of wrong-eating, wrong-living and neglect of the body functions.

If you would stay young you must observe the general rules of hygiene. Then you will think right and live to the century mark.

Answers to Health Questions

MRS. T. C. G. Q.—I have been suffering from a hard lump in my breast. Will you kindly advise me what to do for this condition?

A.—The exact nature of the trouble must be determined before treatment can be suggested. You should consult a physician for an examination and, if necessary, have an X-ray picture taken. Then the best method of treatment will be suggested. Do not neglect this condition.

* * *

V. A. H. Q.—Can a physician determine, by making a blood-test, whether the patient is suffering from cancer?

2.—If streptococci are found in the blood, what does this indicate?

A.—In some cases a blood-test may assist in determining the presence of cancer. In other cases an X-ray is necessary.

2.—When this condition is present in the blood, it indicates presence of pus infection.

* * *

Dr. Copeland will answer for readers of this paper questions on medical, hygienic and sanitation subjects that are of general interest. Where the subject of a letter is such that it cannot be published in this column, Dr. Copeland will, when the question is a proper one, write you personally if a self-addressed, stamped envelope is enclosed. Address ALL INQUIRIES to Dr. R. S. Copeland, in care of this office.

Copyright, 1924, by Newspaper Feature Service, Inc.

Diary of a Fashion Model

By GRACE THORNCLIFFE

She Describes an Unusually Smart Sports Costume.

"MADAME I am trusting you to make my Summer wardrobe one of the most attractive at the sea-shore," an enthusiastic young client was remarking, as I passed by.

They were seated on a divan in the salon, surrounded by samples of varied materials and hues.

"There are so many attractive girls there, that the competition is rather brisk," the chatty young lady continued.

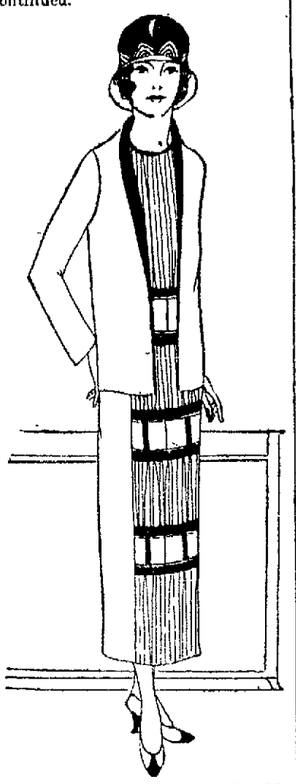

Touches of Black and Red Add Interest to This Crepe Suit.

She was an adorable-looking girl of the debutante age, with vivid color and crisp black hair.

"Well, if you put it to me in that manner, I shall be forced to do myself proud," Madame answered with a laugh.

"But with you for inspiration, I think we can easily manage to have your clothes by far the most attractive," she added.

"I'll need them, for there are more girls than men there already," the young lady continued. "It will take the combined efforts of me and my clothes to make a success."

"Now what were we choosing?" Madame asked.

"I was bemoaning my fate because I had to give up this adorable navy blue suit," the client answered.

"I do look well in suits," she added.

"Oh, yes, and I was deciding to myself that I'd make you a white crepe suit which would be far and away the most stunning thing of the season," Madame answered.

"I'm much interested," the client assured her.

Madame asked me to run up to her studio and bring the sketch on her desk.

I returned with a pen and ink sketch of one of the smartest suits I've seen in some time.

"This is unusual and it is going to please you, I'm sure," Madame remarked, after she had thanked me and handed the sketch to the young thing who had asked for it.

"I'll explain it to you," Madame continued, looking over the client's shoulder.

"The material is white crepe," she said. "The little white coat has its lapels faced in black satin."

"It is too trim for words, and I adore the unusual appearance of the front of the frock," the young thing said.

"The whole front panel is finely pleated," Madame continued. "The pleats are held down flat in three places by bands of material that run across the front of the frock."

"The material is crepe, in a pattern of red and black and white," Madame explained. "It adds a touch of color interest, and it does much to make the frock a very attractive one."

"That will be very smart with my black and white kid slippers and new black and white satin hat," the young girl approved. Then they proceeded to discuss plans for evening clothes.

WINIFRED BLACK
WRITES ABOUT **Pie-Apples and People**

Copyright, 1924, by Newspaper Feature Service, Inc.

Winifred Black

CATHERINE the Clever is delighted.

And that's a good thing, for Catherine the Clever, when she is delighted—is delightful.

And when she is not delighted, I'm afraid Catherine the Clever is not just exactly, er—a, don't you know.

She burst into the room like one of those little red wagons with two wheels that come tearing down the hill at you when you aren't expecting a thing.

"I've found 'em! I've found 'em!" chanted Catherine the Clever.

"Found what?" asked the practical one. "Bonds, coupons, a pair of diamond earrings, somebody's love letters?"

"Nothing so commonplace," said Catherine the Clever.

"Apples, real apples that you can really cook, not beautiful, big, red false alarms that look all right on the fruitstand and taste like scrambled chips when you try to cook them!

"All Right for Looks, But——"

"All over this town I've been, and I've tried them everywhere, baked and made into sauce and made into dumplings and made into pies, and they didn't taste like apples at all and I thought I'd have to wait until next Fall and go down into New England and pick them off the pie-apple tree myself, all red and yellow-striped and smelling—like apples! And you can still hear their seeds rattle as they rattled when you picked 'em, and when you put them into the oven and left them twenty minutes they came out great creamy masses of delight—but to-day, what do you think a man said to me:

"'These are all right for looks and when they're fresh they're all right for eating, but if you want a cooking-apple, here's what you're after.'

"And he handed me a kind of a plain-looking apple, yellowish and greenish and a little brownish and I took two of them and tried them and they are on the shelf this minute, regular balls of cream, and I know who's going to have them for breakfast in the morning—with a little bacon, crisped just right and some popovers and coffee that is coffee. Well, you wait and see!

What Do You Want?

"And it was all because I didn't know what to ask for. They were in the market all the time, these darlings, just waiting to be bought and would I buy them?

"Not I, I wouldn't take them as a gift! I wanted something showy, something pretty, something sweet, something tempting to look at and I left the nice, good, luscious, sure-enough pie-apples to spoil all because I didn't know what to ask for."

I wonder if that isn't what Catherine the Clever does a good deal of the time. She wants love and friendship, she wants trust and affection and confidence and she never seems to get it.

How can she? She doesn't know how to ask for it.

What she really asks for is admiration, envy, flattery—and all the time real friendship and real love and real appreciation are there waiting and waiting.

Poor Catherine the Clever, she isn't always as clever as she seems to be, after all—is she?

FAMOUS "FIRSTS"

Brief Stories of the Men and Women Who Led the Way

By MARK STUYVESANT

McCormick, His Reaper, and What It Meant to America.

"HE moved the line of civilization thirty miles westward each year," declared William H. Seward of Cyrus Hall McCormick, the inventor of the reaper.

It is a fact that the vast prairies of the West were made practical for farming by this American farmer mechanic who substituted for the sickle, which had been in use from the time that man first learned to grow grain, a machine which did the work of scores of farmhands in a fraction of the time.

Cyrus McCormick was born in West Virginia, on a farm, in 1809. He died in 1884, one of the richest men in America. His father was a very intelligent farmer with a mechanical bent who had invented a number of labor-saving devices.

One of the things he had in mind and which he often talked over with his boy was a machine which should make the harvesting of grain an easy matter. He produced several devices, but none of them would do the work.

In 1831, Cyrus, then twenty-two years old, took up the task and studied it carefully from all angles. After many experiments, he brought out a machine which harvested his grain in the Fall of 1831 with great success. He tinkered with it painstakingly until he had improved it greatly and, in 1834, secured a patent.

In a very little time he was compelled to leave the farm and begin manufacturing machines, for the neighboring farmers wanted them badly.

By 1847 he moved his business to Chicago and began manufacturing upon a large scale.

The value of the reaper to the farmer was incalculable, particularly to the American pioneer pushing into the West, unable to carry a troop of farmhands and forced to see half or two-thirds of his harvest rot on the ground because of lack of labor. With the McCormick reaper a large part of his problem was solved.

The grain crops of the United States increased tremendously. Each year, as Seward has said, the fringe of farms was pushed thirty miles further into the Indian country, where massacre frequently interrupted the farmer in his fields. Civilization was given a great impetus.

The fundamental cause of the success of the McCormick reaper was his audacity in putting the cart before the horse. Instead of the horses trampling down the grain they pushed ahead of them the machine which cut a wide swath for them. Originally he tried backing the horses through the grain, but this was slow work compared to the steady reaping caused by the pushing process.

The same machine was made practical for mowing by an interchange of parts and thus its value was doubled.

Like all great inventions, McCormick's was not the first mechanical reaper. An English inventor had previously tried one out on different principles, but its success was indifferent.

Father and Son Plan a Reaper.

More reapers were sold in the half-century after its invention than any other machine in the history of the world. Russia, China, Africa and South America bought eagerly and the McCormick family became one of the wealthiest in the United States. They are to Chicago what the Vanderbilts are to New York. Chicago had been a city only ten years or so when McCormick established himself there and his fortune grew rapidly with the city.

HOME-MAKING HELPS

How to "Dress Up" the Summer Bedroom In a Country House

By WANDA BARTON

WE housekeepers always hate to "dress up" the summer bedroom in the country house without being able to give it fresh paint and wall paper. Sometimes, however, this has to be done. Maybe the paper was put on fresh last Spring. Or it may be without blemish so that there is no excuse for new paper even though we may have seen some we like better. In such a case we just have to go ahead and freshen the room as best we can after brushing the walls and washing the paint.

The bed or beds, usually decide the new color scheme, for we start with the spread. Suppose we try the effect of a dainty pink chambray and embellish it with baskets and borders of flowers—dainty gingham flowers. The posies are cut from plain colored gingham and appliqued in place with self-colored or green floss. Linen or cotton floss is usually selected, but occasionally some one uses silk to make the spread appear more dressy with the result that it does not wash quite as well as when mercerized floss is used. Sometimes, flowers are sewed on with plain cotton thread that matches so well that it can scarcely be detected. A pretty finish for the edge of the spread is a narrow binding of gingham.

If the spread is a success, you will probably make curtains and dresser scarfs to match. If so, in making the curtains a large basket of flowers at the bottom of each curtain will be decoration enough, with the bordered valance above. It is not the quantity of decoration but the way in which it is applied that really counts. These spreads are charming with the new-old painted furniture.

Woven rugs of all kinds in round or oblong shapes go with this form of decoration and they may be gotten in almost any of the popular color combinations. Black borders at times setting forth colorful centers like framed pictures.

Lavenders and purples are being used more freely in decorative schemes than ever before. The beauty of the iris perhaps has educated us to the delicate combinations possible in these colors. The yellow centers and the shades of green in stems and leaves give needed contrast. Crash curtains stenciled with a pattern of the flowers across bottoms and tops, interspersed with their spikey leaves, against the natural color of the crash are lovely.

Tomorrow's HOROSCOPE

By Genevieve Kemble

WEDNESDAY, MAY 7.

Contradictory planetary configurations make this day difficult for the astrologer to forecast. While Saturn, the major malefic, is in most powerfully-friendly position, making for substantial growth in business and fortunes, yet another major malefic, Uranus, is equally unfriendly in intent, and this supported by an unkindly ray from Mars. The Uranian figure warns against sudden moves, changes or journeys and the Martian predisposes to disastrous quarrels and litigation.

Those whose birthday it is may look for a year of definite but slow growth in their business and fortunes, but they should refrain from sudden and impulsive moves, changes or journeys. Also they should shun quarrels and litigation. A child born on this day may be inclined to be impulsive unless it is carefully trained, but it will work hard and should attain success.

ADVICE TO GIRLS :: :: :: *By Annie Laurie*

DEAR ANNIE LAURIE:

I am a girl twenty years old.

I have been going with a young man twenty-two years old for three years.

We have been engaged for one year. Now my fiance made me believe he had enough money to go to housekeeping, but when the time came he confessed he had nothing. I don't know what to do. Do you think he is honorable?

X. Y. Z.

X. Y. Z.: Perhaps your fiance, in his great desire to win you forgot himself and elaborated on the truth. Certainly he could have had no other motive in telling you that he had sufficient money. If you truly love him, you will not hesitate to forgive him. Help him save and as soon as he has enough to start housekeeping—no matter on how small a scale—I suggest that you marry.

DEAR ANNIE LAURIE:

I am a girl eighteen years of age. I am going with a young man whom my parents liked very much. But one night we went to a neighboring town, had trouble with the car and didn't get home until very late. My parents no longer trust him and forbid me to keep company with him. I care very much for him and know he cares for me. How can I convince my parents of this man's worthy character? L. H.

L. H.: Surely you have won your parents' confidence! They believe in you if they do not at the present trust the man. Tell them truthfully everything that happened and ask them to permit you to continue your friendship with him.

DEAR ANNIE LAURIE:

My fiancee understands that I am in debt for my college education. I have a good permanent position. We were engaged before I went to college. It will require another year for me to discharge my debt.

Marrying will not affect that as we can live as cheaply as I do now under present conditions.

We expect to marry during the Summer, but I have never given her a ring and a ring has never been mentioned.

Should I give her the ring? Should I talk with her about it and allow her to make a choice? Or should I get the ring and present it to her?

Your advice on this subject will be appreciated.

SCHOOLBOY.

SCHOOLBOY: I am sure that under these circumstances your fiancee will not want you to spend money on a ring now. However, you should speak to her about it and tell her that you will buy her one as soon as it is possible for you to do so. This will prove to her that you have not ignored the issue.

Annie Laurie will welcome letters of inquiry on subjects of feminine interest from young women readers of this paper and will reply to them in these columns. Letters to Miss Laurie should be addressed to her in care of this office.

Copyright, 1924, by Newspaper Feature Service, Inc.

NewspaperARCHIVE®
NewspaperARCHIVE®

NEWCOMERSTOWN HAPPENINGS OF LIVE INTEREST

By Staff Correspondent

TO RE-ORGANIZE FIRE FIGHTERS; COUNCIL MEETS

Newcomerstown may soon have one of the best fire-fighting forces of any town its size in the state.

The fire and police committee in council session last evening reported its recommendation of a re-organization of the fire department force in Newcomerstown.

Ordinance No. 112 which calls for a fire department force of a chief and 18 men, the chief to receive $180 per year and $2 for each fire, the firemen to receive $2 for each call and $1 an hour at fires lasting more than an hour, was given its first reading before council last night. The chief will have charge of the fire truck.

Council was in receipt of a letter from Anna J. Wilson stating that the village of Newcomerstown must cease dumping rubbish on her grounds after June 1. Also a communication was received from Health Commissioner D. M. Criswell, of Coshocton, stating that decayed vegetable and animal matter must not be dumped on the disposal grounds, near the bridge, which is in Coshocton-co.

Council instructed the mayor to have the practice discontinued.

Ordinance No. 113 which prohibits the construction or erection of any warehouse, building, or container for explosives, inflammable or otherwise in the corporate limits of Newcomerstown without first obtaining a permit from council, was adopted.

Ordinance No. 114, prohibiting the throwing or placing of glass, nails and other things that might cause damage, on the public highways, public thorofares or in alleys, was adopted.

The traffic ordinance was given its first reading in council last evening

Clerk Dillehay was instructed to write the Pennsylvania railroad company in regard to placing a watchman at the Chestnut-st crossing. Yesterday afternoon a Ford roadster was demolished at the Chestnut-st crossing by the fast westbound mail train No. 11

Fred Hootman was given permission by council last evening to dig in the alley for the purpose of laying a gas line from State-st to his residence.

The matter of extending Carl-st from McKinley-av to Beaver-st and the continuation of a street from Beaver to Goodrich-sts was brot up for discussion and referred to the street and roads committee.

Council will meet in regular session Monday night.

BANK FOUNDATION NEAR COMPLETION

The cement foundation of the new Oxford band building on Main and Cross-sts will be completed within the next week, according to one of the contractors Monday evening The workmen are progressing rapidly on the building.

Taylor & Owens, contractors from Coshocton have the contract.

SHEETS' AUTO IS STRUCK BY TRAIN

A. C. Sheets, of Newcomerstown, miraculously escaped being seriously hurt at 1 o'clock Monday afternoon when the fast westbound mail train, No. 11 demolished his Ford roadster at the Chestnut-st crossing.

It was said by eye witnesses that Mr. Sheets did not see the train until he had his car on the track. The roadster was struck just as he leaped from the automobile.

The occupant was hurled several feet as a result of the compact. He sustained a sprained ankle and no other injuries. The machine was a total wreck

The cow-catcher on the engine was damaged. The train stopped after it hit the Ford.

Sheets was given medical attention by Dr. E. V. Berry.

PASTOR SPEAKS IN CARROLL, O.

The Rev Glenroie McQueen, pastor of the Presbyterian church has returned from Carroll, O. where he preached morning and evening before a large audience.

He was also in Carroll for the purpose of making arrangements to secure another pastor for that church as the minister of that body recently resigned

MATTHEWS DENIES PATERNITY CHARGE

Frank Matthews, of Uhrichsville, pleaded not guilty before Justice John Dreher to the paternity charge filed against him by Virginia Schriner, of Newcomerstown.

Matthews furnished bond for $500 and was bound over to the common pleas court in New Philadelphia

TEAM PRACTICES FOR PHILA. GAME

The Newcomerstown baseball team which will represent Oxford-tp in the Tuscarawas-co league, is busy getting in condition for its initial encounter which is on May 11 at New Philadelphia.

Newcomerstown has excellent material, the local management believes.

SUNDAY TO BE MOTHERS' DAY

Wear a white or red carnation Sunday out of respect for Mothers' Day.

Mothers' Day will be observed in all churches in Newcomerstown Sunday. The pastors urge every person to be out for Sunday school or church Sunday to pay their respects to "mother."

DENNISON MAN FREED FROM JAIL

After serving 52 days and paying the balance of his fine which amounted to less than $100, A. J. Poland, Dennison, was released from the Gnadenhutten jail.

He was serving "time" on a charge of possessing intoxicants.

GIVES WRONG SEX OF DOG; FINED

Misrepresenting the sex of his dog when he applied for his license, cost Fred Burdette, near Gilmore, $25 and costs in Justice Roth's court at Gnadenhutten, Saturday.

IS OPERATED

Mrs. Walter Young, (Mabel Stahler) of Canton, was reported resting easily Tuesday following an operation at her home Sunday night for the removal of her appendix. The operation became necessary suddenly Sunday.

Her parents, Mr. and Mrs Thomas Stahler, Newcomerstown, were at her bedside Monday.

IS NEAR DEATH

Mrs. Bird, of Port Washington, mother of Mrs. Samuel Rush, West Church-st and Dr. Bird, at whose home she is living, was reported in a critical condition Tuesday. Slight hopes are now being held out for her recovery.

The daughter was at her bedside Monday.

GO TO SPRINGS

Mr. and Mrs. Frank Rehard went to Magnetic Springs, Sunday where the former will remain for treatment for at least two weeks Mrs Rehard returned home Sunday night.

IS NO BETTER

Willis Roe, of Newcomerstown, was reported no better, Monday night The lad is suffering from pneumonia. His condition is still regarded as serious.

DANGEROUSLY ILL

L Galbraith, of Gilmore, O., was reported in a serious condition Tuesday suffering from some nervous ailment. His condition is regarded as dangerous. He may not recover, it was learned.

GO TO CINCY

Many from Newcomerstown enjoyed the excursion over the Pennsylvania railroad to Cincinnati Sunday. Many went sightseeing in the Hamilton-co metropolis and several saw the Cincinnati Reds trim the Pittsburgh Pirates in two baseball games.

SUFFERS STROKE

Mrs. Amanda Haver, east of town, is in a serious condition at her home, suffering from a paralytic stroke. She was stricken at her home last Friday. Her condition was reported as serious late Monday night.

WILLIAMS BETTER

Lorin Williams was much improved Tuesday. His complete recovery is expected in a few days. He had suffered a hard seige of pneumonia He is the son of Mrs. Emery Thompson, of Pearl st.

VISIT LODGE

A number of Eastern Stars from Newcomerstown visited the Eastern Star chapter at Uhrichsville last Thursday night. Mrs. Ernest Hogue inspected the Uhrichsville lodge.

PERSONALS

Miss Pearl Hanson, Newcomerstown, spent the week-end in Dover and New Philadelphia. She visited Mrs. Ross Knapp, at New Philadelphia.

Malcolm and Glenroie McQueen spent the week-end at Wellsville, O.

Mrs J R. Blackburn, of Bloomingdale was a recent visitor of Mrs. Sarah Reed.

Mrs. Hattie McConnell, of South River-st, is visiting relatives in Columbus.

Mrs. Clarence Baxter and daughter Wilma were in Coshocton, Saturday, shopping

Dr. Roberts, of Logansport, Ind., called on friends in Newcomerstown, Saturday.

Miss Dorothy Schwab was in Coshocton Saturday.

Mrs. Jesse Feil, of Dover, visited Mrs. Daisy Prosser over the week-end.

Mrs. Albert Thompson returned home Saturday after a visit with friends at Springfield.

Mr. and Mrs. William Lehman, and children, of Newcomerstown, were in Coshocton Sunday

Mr. and Mrs. Eugene Subzener, of Newcomerstown, spent the week-end with Mr. and Mrs. Kenneth Slaughter, Coshocton.

Newcomerstown Church News

M. E. CHURCH

Sunday school at 9:30 a m.

The church has not been completely decorated inside and outside yet Tuesday, it was learned. It is undecided yet as to whether the church will be used for services or not Sunday.

BAPTIST CHURCH

No pastor.

Sunday school at 9:30 a. m.

U. B. CHURCH

Rev. Max Rafeld, pastor.

Sunday school at 9 30 a m.

Morning worship at 10 30 a. m.

Evening service.

M P. CHURCH

Rev Louis C. Momberg, pastor.

The Women's Foreign Missionary Society will meet with Mrs. J. L. Sheets, Neighbor-st and Cross-st, Wednesday afternoon at 2:30 o'clock.

Thursday evening at 7:30 o'clock there will be mid-week prayer and praise service in charge of B. E. Reed. Choir rehearsal at 8:30 p. m

The Gleaner Class will meet in monthly business session at the church on Friday evening at 7:30 o'clock.

Mothers' Day will be observed in the church Sunday.

Bible school at 9:30 a. m. with J E. Pickering, superintendent.

Morning worship at 10.45 a. m. with sermon entitled, "Tribute to Mother"

The C. E. Society will meet at 6.30 p m. Sunday with Mary Carrol Beers, leader

Evening worship with sermon at 7.30 p. m.

ISLETA M. P. CHURCH

Rev Momberg, pastor.

Bible school at 1 30 p. m. with R C Calhoun, superintendent

Worship with sermon at 2 30 p. m.

LUTHERAN CHURCH

Rev. W. L. Heuser, pastor.

Sunday school at 9 30 a. m

Morning worship at 10 45 a m.

Evening service at 7 30 p. m.

The Missionary Society No. 1 will meet with Mrs Nannie Taylor, Thursday afternoon at 2 o'clock.

Prayer and praise service on Thursday evening at 7.30.

ST. JACOB'S CHURCH

Rev. W. L Heuser, pastor.

Preaching on Sunday afternoon at 2:30 o'clock.

PRESBYTERIAN CHURCH

Rev. Glenroie McQueen, pastor

Prayer meeting Thursday evening at 7:30 followed by choir practice at 8:30 p. m.

Sunday school at 9.30 a m.

Preaching at 10 30 a m. with sermon entitled, 'Twentieth Century Puritanism Needed."

Mothers' Day will be observed in the church Sunday.

Young People's meeting Sunday evening at 6 30 p. m

Evening service at 7:30 p. m.

Stomach Remedy A Fast Seller

DARE'S MENTHA PEPSIN

Six Thousand Bottles Sold in One New Jersey Town Last Year. Wimmer Arnold Co. Declares Money Back If One Bottle Doesn't Make Any Sufferer Rejoice.

At last the way has been found to combine Pepsin with other corrective stomach agents so that it will do the most good in the shortest possible time.

Why bother with slow actors when one dessertspoonful of this splendid and pleasant liquid remedy will cause gas, bloating heaviness, acidity, heartburn or any upset condition of the stomach to speedily vanish.

And why should any man or woman suffer another hour with indigestion or any stomach misery when the remedy that acts almost instantly can be easily procured?

But there is more to say about this remarkable remedy — something that will interest thousands of despondent people.

Dare's Mentha Pepsin not only quickly relieves stomach distress, but it also conquers stubborn indigestion, dyspepsia and gastritis, and puts an end to dizziness, nervousness, headache, sleeplessness and despondency which distressing troubles are nearly always caused by chronic stomach disturbance

Dare's Mentha Pepsin is pleasant to take, has a delightfully refreshing taste and after it has put your stomach in a clean and healthy condition, just notice how much better you look and feel, for besides correcting stomach disorders this supremely good remedy that Wimmer-Arnold Co. and druggists everywhere guarantee, is a fine tonic that builds you up and makes you work with vim, eat with relish and sleep soundly.

Coshocton

Is a city of better vision! We say that for this reason, in the 36 years we have been here, we have fit as they should be over hundreds of pairs of glasses.

ALASKA REFRIGERATOR

The Life Preserver Of Food.

Size & Style For Every Family

Hawthorne Hdw. Co.

345 MAIN ST.

Patent Leather Cut Out SANDALS

Ankle strap, low heels, new toe shapes, **$4.50 the pair.**

—Women's Sport Sandals, cut-out styles, strap and buckle. Come in Tan, White, Grey and Patent, **$6.00 per pair.**

—Bring your foot needs to us.

BRENDEL SHOES

FITTERS OF FEET

JAQUES' CAPSULES for Stomach Ills

Eat and be comfortable. Jaques' Capsules enable you to eat what you like without after-distress. Pleasant to take. Dissolve promptly on entering the stomach, releasing pure, standard medicines to aid digestion. Break up gas, relieve constipation. Quicker than pills or tablets. 36 Capsules in a package. Get them at your druggist's.

JAQUES CAPSULE CO. PLATTSBURG, N. Y.

Get Jaques' at Wimmer-Arnold Co.

Asthma! Conquered By New Treatment

A wonderful new *internal* treatment for Asthma allays violent spasms in 30 minutes, and is *guaranteed* to fully relieve all forms of chronic Asthma in 24 hours—or it costs you nothing

It is called Dr. Platt's Rinex prescription and is taken *internally* in simple capsule form Science now proves that *all* Asthma is due to *internal* infection. Rinex goes direct to this infection and neutralizes it —without narcotics or toxic drugs.

Get Rinex today and just try it. You can have a trial treatment, *free*, by writing to the Clinical Laboratories, Cleveland, Ohio, and send 10 cents to cover packing and postage But you take no risk in getting the $1 package direct from the dealer. Money instantly refunded if not relieved. On sale in this city at: On sale in this city at: Siegrist & Williams, McManus & Owens, E S Frew and Page & Lorenz

Copyright 1924 by The Clinical Laboratories Co., Cleveland, O.

Date of Dempsey Wills Bout Will Probably Change

(By DAVIS J. WALSH)

NEW YORK, May 6.—Actuated by the fact that some of our best customers might be torn between conflicting desires and box offices, it is probable that Tex Rickard will change the date of the Dempsey-Wills frolic originally set for September 6, to either Labor Day or August 30, according to reports in circulation today.

The original date conflicts with the first of the international polo matches between America and Great Britain and while there is little in common between polo and pugilism, officials of the polo association have pointed out to Mr. Rickard, with laudable truth that box office men the world over talk the same language. They insist upon the customers saying it with greenbacks and there is only so many of the latter in the world.

"I have no desires to run my bout as a counter attraction to the polo matches," Rickard was quoted as saying today. "The polo officials have asked to set forward or set back the date of the Dempsey-Wills attraction and since they have made elaborate plans to hold their first match on the day I picked originally I suppose I will have to change it."

Rickard added that he had made no decision but expected to announce a new date before the end of the present week It is understood that Labor Day is now favored, altho Rickard is noted for his distaste of holidays as a medium for million dollar prize fights. That being the case, it is possible he will thumb back thru the calendar to August 30.

"It doesn't matter as far as the fighters are concerned," he stated "They have been told to get themselves into condition in plenty of time and if I advance the date of the bout one week, it will make no difference to them. The only thing I am sure of now is that it will be an afternoon fight"

The polo matches are scheduled for September 66, 10 and 13. The latter is also a Saturday and therefore, handcuffs our Mr Rickard not a little. He entertains a marked aversion to scheduling a big fight after the second Saturday in September, owing to the uncertainty of weather conditions following that date.

He says that he wants the enterprise to be conducted under ideal conditions. Customers are somewhat difficult to intrigue on cold or rainy days, and our Mr. Rickard must intrigue many or take the consequences, to say nothing of a deficit. He must go at least $800,000, "on the nut" before he comes into the financial clear. The gate cannot run much ahead of $1,300,000, with $25 as the top price for a ringside view of the big moment. Consequently, Rickard hasn't much to play around with. It is understood that Dempsey is talking in terms of $750,000 for his end. This would be quite all right if they held the fight in Central Park. As it is $600,000 is about as much as Rickard can afford to stake the champion with safety and a clear conscience.

Big Six School Track Meet to be Held May 17

May 17 is the date of the Big Six high school track and field meet which is to be sponsored by Ohio Wesleyan. The meet was originally arranged for Denison University, but last week Coach Livingson said he believed he was unable to handle the meet, so it was transferred to Ohio Wesleyan.

Several local lads will participate in this big event according to Coach Lester Bucher, who is rounding his trackmen into excellent condition.

Seniors Defeat Juniors 3 to 2, Tie Sophomore

The senior high school playground baseball team won over the juniors yesterday on the Chestnut-st school grounds by a score of 3 to 2 This victory for the seniors ties them for the high honors with the sophomore class.

The schedule of games have all been played, but another contest will be played to decide which class has the winning playground team

C.H.S. Track Men to Participate in Field Events

The Coshocton high school track men will enter the Tuscarawas-co track and field meet events, which will be staged at Uhrichsville Saturday at P H. A. C. park

Coshocton, Uhrichsville, Newcomerstown and Dennison are the four contestants in the big meet

Compressed air is successfully stored by a Belgian mine in a reservoir cut in solid rock and lined with concrete.

BASEBALL

NATIONAL LEAGUE

	Won	Lost	Pct.
New York	13	4	765
Cincinnati	13	6	684
Chicago	11	9	550
Brooklyn	9	8	529
Pittsburgh	9	10	474
Boston	8	9	357
St Louis	5	13	278
Phila	4	10	286

AMERICAN LEAGUE

	Won	Lost	Pct
New York	11	6	647
Detroit	10	8	556
Boston	8	7	533
Chicago	9	8	529
Cleveland	7	8	467
St. Louis	8	10	444
Washington	8	10	444
Phila	6	10	375

AMERICAN ASSOCIATION

	Won	Lost	Pct
Indianapolis	14	5	737
Kansas City	11	7	611
Minneapolis	10	9	526
Columbus	9	9	500
St. Paul	9	10	474
Louisville	8	10	444
Milwaukee	6	9	400
Toledo	4	12	250

YESTERDAY'S RESULTS

NATIONAL LEAGUE

Cincinnati 3, Chicago 2.
Phila 8, New York 7.
Brooklyn 11, Boston 4.
No others scheduled.

AMERICAN LEAGUE

Cleveland 5, St Louis 3
Detroit 8, Chicago 5,
New York 10, Phila 5.
Boston 8, Washington 3.

AMERICAN ASSOCIATION

St. Paul 6, Columbus 4.
Louisville 7, Milwaukee 3.
Minneapolis 10, Toledo 7.
Indianapolis 8, Kansas City 5.

TODAY'S GAMES

National League
Cincinnati at St. Louis.
New York at Phila.
Boston at Brooklyn.
Chicago at Pittsburgh.

American League
St Louis at Cleveland.
Detroit at Chicago.
Washington at Boston.
Phila at New York.

American Association
Columbus at St. Paul.
Toledo at Minneapolis.
Indianapolis at Kansas City.
Louisville at Milwaukee.

YESTERDAY'S HOME RUNS

NATIONAL LEAGUE

Player	Club	No.	Total
Fournier,	Brooklyn	2	5
Wheat,	Brooklyn	1	3
Williams,	Phila	1	3

AMERICAN LEAGUE

Player	Club	No.	Total
Ruth,	New York	1	6
Sheeley,	Chicago	1	2

Totals to date:
National 61, American 51.
Last year this date:
National 73, American 36.

TIME AND WEATHER FOR TODAY'S GAMES

National League. Boston at Brooklyn, clear, 3 30; New York at Philadelphia, clear, 3:30; Chicago at Pittsburgh, clear, 2 30, Cincinnati at St. Louis, clear, 3

American League: Philadelphia at New York, clear, 3:30, Washington at Boston, rain, 3. Detroit at Chicago, clear, 3; St. Louis at Cleveland, clear, 3.

Bedford Drops Game to Canal Lewisville Nine

The Canal Lewisville baseball team defeated the New Bedford team Sunday afternoon on the latter's diamond. The score was 10 to 7.

The visiting team collected 8 runs in the seventh and 2 in the eighth. The home club garnered 2 tallies in the fifth and 5 in the eighth frame.

The batteries for Canal Lewisville were: Smith and McCabe; for New Bedford, Huprich, Darr and Getz.

Tagging The Bases

Jacobs walked Caveny with the bases filled in the ninth, after which he walked to the club house, leaving the Reds with a 3 to 2 decision over the Cubs. Mays pitched laudably after the third inning.

George H. Ruth socked his sixth homer of the season during the Yankees' 10 to 5 victory over the Athletics. Shawkey pitched shut-out ball for six innings and then lost interest. It was the seventh straight defeat for the house of Mack.

The Dodgers won in a canter from the Braves, 10 to 4, Fournier hitting two home runs and Wheat 1. Bancroft, Stengel and Powell were eased out of the pastime for vocal indignities offered Umpire Powell.

The Red Sox smote three Senatorial pitchers, with vehemence and effect and won going away 8 to 3. Flagstead, Wamby and Lee contributed the features, if any.

After playing Class A ball on the day previous, the Phillies stepped out of character long enough to rush Wayland Dean off the premises in four innings, and beat the Giants, 8 to 7.

Edward subdued the Browns, after the third inning while the Indians got well acquainted with Kolp, and went on to win by a score of 5 to 3.

The inspired hitting of Heilmann, who got four safeties in five attempts, staked the Tigers to an 8 to 5 decision over the White Sox, the winners moving into second place and the losers into fourth.

French explorers have found a deposit of petroleum in Algeria worth developing.

LAST NIGHT'S BOUTS

At Columbus—Bryan Downey, Columbus, won decision over Jack Delaney, Bridgeport, Conn., middleweight, 12 rounds; Waldo Patterson K. O.'d Wary Wade, Ohio State University welterweight, in first of scheduled eight-round bout; Jack Shea, Pennsylvania railroad welterweight champion, and Young Simms fought six rounds to a draw; Billie Carpenter decisioned Joe Monoco, four rounds.

AT EAST CHICAGO — Cowboy Warnie Smith of Oklahoma City, shaded Barney Adair, of New York, 10 rounds; Tillie Herman, California, beat Alex Trambitas, Portland, 10 rounds.

AT MILWAUKEE Joey Sanger, Milwaukee, knocked out Mickey McAdams, New York, 8th round; Carl Tremaine, Cleveland, outpointed Earl McArthur, Sioux City, ten rounds.

AT DETROIT—Abe Goldstein, bantam champion of the world, beat Clarence Rosen, Detroit, in ten rounds. Joe Lucas, Detroit, won from Connie Curry, Sioux City in 10 rounds. Jimmy Britt, Montreal was too good for Dave Sutherland, Detroit, in ten rounds.

SCRANTON, Pa.—Ty Coleman, Scranton, won referee's decision over Battling Murray, Philadelphia, ten rounds

AT KENTWORTH, Md.—Harry Greb, middleweight champion, knocked out Jack Ewald, Allentown, Pa., in the second round of a scheduled 12 round bout.

AT SANTA FE, N. M.—Bobbie Moore, Denver, drew with Mike Baca, Santa Fe, 12 rounds.

J. E. Foster

Life Insurance Service

Coshocton, Ohio.

Please submit a dollars-and-cents illustration at my age of your plan providing—

AN INCOME for retirement.
AN INCOME if totally and permently disabled.
PROTECTION for my family at my death.

(All in one contract with annual dividends)

Name .....
Occupation .....
Address .....
Date of Birth .....

It is understood this inquiry places me under no obligations.

Fill in the Above and Mail to J. E. FOSTER.

MYSTIC TONIGHT

CALIFORNIA STOCK COMPANY

—Presents—

THE WRONG MR. WRIGHTE

Here Is a Rip-Snorting Play—One That Will Please All Show Goers.

NEW VAUDEVILLE BETWEEN ACTS. LOTS OF IT, TOO!

BAND CONCERT NOON AND NIGHT—HELEN WALTERS, Soloist.

SNEDEKER'S SHOW IS ALWAYS GOOD—COME TONITE!

Makes Play of Work

BEFORE a garden produces it must be taken care of and nursed along.

Weeds must be pulled out, ground broken. It is essential that you have the right tools.

The garden tools at Gray's have real quality. They can withstand rough usage.

Every garden tool purchased at Gray's gives you your money's worth.

In addition there is also a wide assortment of juvenile rakes, hoes, and spades—truly the children's delight.

Everything for the garden, from garden hose to seeds.

THE GRAY HARDWARE CO.

"Where Price Is Forgotten in Quality"

Coshocton West Lafayette, O.

NewspaperARCHIVE®

THE COSHOCTON TRIBUNE and TIMES-AGE

Entered as second class matter at the postoffice at Coshocton, Ohio. Published each evening and Sunday morning by The Tribune Company.

RATES OF SUBSCRIPTION

In City, By Carrier			
Per Week	$ .15	Four Weeks	.60
Per year	7.00	Nine Weeks	1.00
My Mail		Six Months	2.50
One Week	.15	One Year	4.50

ROBERT E. WARD, INC. Foreign Advertising Manager. Eastern Office Brunswick Bldg. 501 Fifth Ave., New York. Western office Mailers Bldg. 5 S. Wabash Ave., Chicago.

Member Audit Bureau of Circulations. Select List of Ohio Daily Papers. Ohio Associated Dailies.

FULL I. N. S. DAILY PRESS REPORT

Articles for Peoples Forum Limited to 600 Words

Business Shows Politics

BUSINESS has again shown itself superior to politics in the rehabilitation of war-ruined nations. French patriotism, on which French politics was based, solved nothing. Instead of that it placed barriers in the way of the normal forces of recuperation. No alleviation to the avid passion of chauvinism, fear and revenge thru politics appeared attainable.

It took an unofficial committee of bankers and experts to show the way. Meanwhile Great Britain furnished the sinews of the new German discount bank. Now enters an American dollar credit which, with relatively small beginnings, gives assurance of restoring normal trade between Germany and the United States. With Germany fully at work under a settled plan, with the concord of all the controlling Powers, the rift in the European cloud is discernible and promising. It remains for diplomacy, thru the League of Nations and the World Court, to anticipate inequities and frictions which might lead to another holocaust.

What politics has done to hold back Germany it is similarly doing to hold back Russia. International commerce is chafing at the restraints of government which are holding from the world the rich markets and raw materials of the Czar's late empire. There is less fear of sovietism on the part of business than on the part of politics. Sincere adherents of the capitalistic system are not afraid to try it out against Marxianism. It is the mutual temperamental pugnacity on the part of Russian, Western European and American Governments which stands in the way of a basis for trade arrangements beneficial to all. A solvent may be found in the open-minded leadership of the British Labor Government.

Don't Wait To Swat

THIS is dedicated to the women folks and to such of the male persuasion as have sufficient pep left after a hard day at the golf links or along the river to wield a swatter, to get busy during the month of May and nip the annual invasion of flies while the sniping is good.

The fly is rated by scientists as the greatest foe of the human race. Our efforts against pests might be more effective if we did not so complacently take for granted that such bugs and insects come into being full grown and active and have their origin in nothing more than nature's desire to play havoc with the works of man.

The best way to deal with these pests is, of course, to carry the war into the enemy's country. For altho these our enemies get around pretty well after they are full grown and on the wing, there is a time in their brief existence when they are confined to restricted areas. Mosquitoes lay eggs on the surface of the water. The more out of the way and inaccessible such water is to man the more likely the mosquito is to use it as a breeding place. A tin can in the back yard with a half inch of water in it will supply Coshocton with enough mosquitoes to keep the entire population busy chasing them when they are once grown up.

Flies breed in filth and garbage. Such breeding places are as congenial and attractive to them as is a soft nest to a setting hen. By unerring instinct they are drawn to them, and once they have found them, the result is swarms of flies in the months that follow. It is nature's inexorable law that where there are filth and garbage in the spring, there will be flies in the summer.

The best way to forestall this effect is to make man's law that there shall be no exposed filth and garbage as inexorable as nature's law. By a careful cleaning up of such places we can rid ourselves of both mosquitoes and flies. To make this result the more inevitable it is best to begin action against these pests before they are hatched to remove every possible opportunity for breeding on their part.

In proportion as the people of Coshocton take seriously our health commissioner's suggestion to dedicate the month of May to such house cleaning, we shall have gratifying returns from our efforts in the months to come.

War Bureau In Peace

THE qualities of vital tenacity and rapidity of growth inherent in Federal bureaus, even after they have become positively harmful institutions, have just been strikingly exhibited in a minority report in Congress on the Lampert bill to saddle permanently on Washington the "District of Columbia Rent Commission."

This commission had its inception in a resolution of May 31, 1918, "to prevent rent profiteering in the District of Columbia," at the expense of 100,000 new Federal employes who had flocked to the capital, and it imposed regulations upon landlords for the duration of the war. At the peace with Germany the life of the act was extended for 90 days. After that, as a continuing "war emergency," the Rent Commission was created, composed of three commissioners at $5000 a year each, and a secretary at $3000, the act to expire Oct. 22, 1921. In August, 1921, another extending act was passed, adding the office of attorney at $5000 a year, continuing the commission till May 22, 1924.

Now comes the Lampert bill to make the commission permanent, increasing the number of commissioners to five, raising their salaries to $6000 and giving it power to employ an unlimited number of assistants, attorneys and stenographers.

As to the accomplishments of this bureau, the following may be quoted from the minority report:

> At all times during the past two years there have been several hundred desirable residences vacant in Washington because the owners did not want to take chances on getting in their property an undesirable tenant which they would not be able to put out by law. These owners would have been glad to rent such properties had it not been for such Rent Commission. The owners of several thousand vacant lots would have been glad to erect substantial houses on same for rent had it not been for such Rent Commission. Hundreds of new residences during the past five years have been built all over the city and not one single one of them has been offered for rent, because the owner could not afford to take chances on getting on his hands for life an undesirable tenant whom he could not put out by law. There have been numerous unlawful combines and monopolies formed for the purpose of taking advantage of decisions of the Rent Commission, thru fictitious sales of property, pyramiding second, third, fourth and fifth trusts upon the same thru dummy transactions, made solely for the purpose of increasing rents. Where the Rent Commission has lowered one rental at least 100 rentals have been raised in consequence of some decision of the Rent Commission.

With such products of the "war emergency" carried over into peace by Congress, the need for war taxes in time of peace is quite understandable.

New York Day-by-Day

By O. O. McINTYRE

NEW YORK, May 6. What becomes of discarded movie stars? Four who flashed across the screen as headliners a few years ago are now hostesses in New York supper clubs. Just as the prizefighter whose punch has failed used to turn to saloon keeping so apparently does the ex-movie queen turn to cabaret hostessing.

It is a come down, to be sure. They must face life as it is lived and not as it appears on the tinselled Xmas cards. Where once they were protected from sharp contacts by producers, they must now face wine flushed and loose tongued roysterers—who have the yoke off for the night.

As a general thing the movie star whose glamour has faded has not had the experience on the legitimate stage that would entitle her to character parts or to leading ladyship with stock companies. Without her director she is indeed out of the picture.

It is an odd occupation — this supper club hostess job. Promoting bigger checks is the chief requisite. They flit from table to table passing small talk and accepting rather indelicate badinage. It requires tact not to offend.

While the pay is good it does not compare with film earnings. The average salary for the hostess is $100 a week with a percentage of the drink sale. During the day they must whip up trade by phoning patrons and inviting them to drop in.

Also they must arrange "special events"—moving picture nights, stage nights and the like. They depend largely on former acquaintances to help fill the tables. One of the flexible rules of the managements is taht hostesses shall not drink on duty.

Waiters attend to that. What looks to the buying patron as though it might be a potent concoction is something innocuous. The movie industry is in its infancy—so they say—so it is not yet time to cronicle: After the supper club hostesship, what?

In a church yard far up on Riverside Drive is a marble slab on which was chiseled many years ago: "Far from wordly turmoil, he rests." As one reads there is the hint of steam riveters on a half-score of apartment houses being erected nearby.

Today I was lost in New York three blocks from my home. Let those who have the idea I am a city slicker fool around with that one for a while. I was completely bewildered for 25 minutes. It took two policemen and a newsboy to help me get my bearings. It happened like this. I came up from Brooklyn Bridge on the subway and alighted at Grand Central, a stone's throw from my hotel. I followed a green line for a while and found myself in Times Square, then I followed a black line and got mixed up in the labyrinthine depths of the mystic maze. It became more and more bewildering. One policeman told me to go this way another that. I finaly gave a dime to get me to the street. Each day brings added conviction this city is no place for a plattsburg boy.

The greatest distance from New York City Hall to a point within the municipal limits is to Tottenville, Staten Island—nineteen miles in a straight line.

The most bewildering thing about New York to me is the difference around Fourty Second Street and the world that bubbles around Brooklyn Bridge. Coming out of the subway at the bridge the people seem different. The shops are different. Even the newsboys have a different pitch to their voices. There are thousands of men and women down-town who do not get uptown in a year's time. They work down-town and live in Brooklyn or Staten Island.

WALT MASON

DIDN'T FIT

I fired Charles J. Fitzgibbon-Byrd, who worked around my place; I fired him with a friendly word, a smile upon my face; I knew my reasons were absurd, and I felt rather base. But prejudice inspires us all to deeds that are not wise, and reason's crowded to the wall, and judgment flons and dies; some prejudice, obscure and small, will jaundice any eyes. This Charles, he labored long and hard, and never was he late, and nothing ever could retard his efforts, truly great; with sturdy arms he mowed the yard and fixed the garden gate. To fire him surely was a shame, and yet he roused my spleen, and kindled in my breast a flame that burned both red and green; I loathed the way he wore him name, a hyphen in between. He wore sidewhiskers, and my brain is jarred by things like these; such whiskers seem to me insane, and indicate disease; tho if you asked me to explain, I could not, with much ease. He wore large goggles all the time, which were of greenish dye, and goggles seem to me a crime, altho I don't know why; it makes my angry passions climb to see a goggled eye. And so, altho I knew his worth, I said, "He makes me sore; I was not placed upon this earth to stand for such a bore, so I'll deprive him of his berth, and bid him come no more." So many men are forced to quit their jobs, tho hale and strong, and from productive labor flit to join the breadline throng, because they simply do not fit—their hats or beards are wrong.

JOLLIER

Atlanta (Ga.) woman shot at her husband three times without hitting him, proving some women are not trained for matrimony.

Bandits robbed a Granite City (Ill.) bank. Got $63,000. This is enough money for a vacation at a summer resort.

In Blytheville, Ark., a man tried to run down his enemy with an auto instead of with his mouth.

A spotless reputation needs more care than a pair of white trousers.

A tornado demolished many homes in Austin, Tex., but escaped before it could be asked to run for office.

New York girl who led a double life reached her end just twice as quick.

Agrarian bands are terrorizing Vera Cruz land owners and many American jazz bands are still at large.

The wild flowers are holding their annual beauty contest.

One thing the scientists have shown us is that the first million years have been the hardest.

Faint heart never won fair lady but many a fat-head has.

Women to attract must Radiate Health!

BEAUTY is the magnet which draws all eyes—and back of beauty—Health—working silently. Red blood tingling through the veins;—the glow of youth in the cheeks;—the spring of eagerness, of vim, of vitality in the walk;—the ever graceful air, unrestrained by care or worry.—All the charms of beauty. All the works of health.

Men are fascinated by the charms of beauty. Women gaze with envy, secretly jealous, perhaps—wondering—hoping—praying for that attractiveness that is not theirs.

But why the wondering—the hoping—the praying for that craved-for attractiveness—that beauty. Good looks is the barometer of one's condition. Good health radiates beauty. S. S. S. purifies the blood—creates new red blood cells—rids the system of impurities which make beauty and attractiveness impossible. As women to attract must radiate health so must they keep their systems free from impurities and their red blood cells ever increasing. S. S. S. does both.

S. S. S., since 1826, has been ridding the system of impurities—pimples, blackheads, boils, eczema and rheumatism—building red blood cells—aiding women to be attractive by radiating health. S. S. S. is made of carefully selected herbs and barks, scientifically prepared and proportioned. All good drug stores carry S. S. S. It is more economical to purchase the large size bottle.

S.S.S. Makes You Feel Like Yourself Again

WHY TAKE CHANCES

Don't Neglect a Bruise, Cut or Sore. It Can Easily Become Infected

and cause you endless trouble. "It is with pleasure that I write you in reference to the wonderful results I received from using San Cura Ointment on a sore in the palm of my hand of two years standing. After having used all kinds of advertised preparations as well as several prescriptions with no results I finally turned to San Cura Ointment and after a few applications my long standing sore was entirely cured. Cannot say enough in praise of it"—Mrs. R. E. Waite, 12 Ely St., Rochester, N. Y. San Cura Ointment and Soap are just as effective for Piles, Eczema, Boils, Ulcers, Chilblains and Chapped Hands or face. San Cura Ointment 30c and 60c at Page & Lorenz.

TEN YEARS AGO TODAY

From The Tribune Files

The South American envoys will meet with the American and Huerta representatives at Niagara Falls, Canada, May 18 to plan for a mediation of Mexican trouble.

Mrs. George Smith underwent an operation for appendicitis at the City hospital Tuesday.

The plant of the Werner Printing Company on West Main-st has been purchased by Charles Shaeffer.

An order to discontinue the fourth class post office at Pearl on May 31, 1914, has been received by Postmaster R. L. Doak.

Mrs. Charles B. Reiss died at her home two miles south of Fresno Wednesday morning.

Clyde Shaw of New Moscow is seriously ill at his home suffering from enlarged glands of the neck.

Catherine Thomson is ill at her home in Locust-st suffering from typhoid fever.

Granted Charter by Kappa Alpha Theta Sorority

The Delta Delta Gamma sorority of Ohio Wesleyan University, of which Lois Miller, 422 Walnut-st, Janice Richardson, 404 north Eighth-st and Harriet Rogers of West Lafayette are members, has been granted a charter by Kappa Alpha Theta, the oldest women's national fraternity, according to notices received here Tuesday.

Kappa Alpha Theta is the fourth national fraternity to enter Ohio Wesleyan during this month, and sixth to enter since women's fraternities were permitted to organize there last year.

Tribune Advertising is an Investment—Not an Expense

ASK FRIENDS AND NEIGHBORS

Which Financial Institution In Columbus Is the Most Satisfactory For Depositing Savings and Reserve Money.

Without hesitation they will tell you The Buckeye State Building & Loan Company.

For over 29 years The Buckeye has served faithfully until it has become one of the largest Building and Loans in the United States and the largest savings institution of any kind in Central Ohio.

All money deposited there is loaned on first mortgages on homes with conservative appraisements. Its Officers are careful men but they never fail to be accommodating.

5% on Time Deposits — All Business by Mail if Desired

THE BUCKEYE STATE BUILDING AND LOAN
22 West Gay Street, Columbus, Ohio

The Big, Safe, 5% $26,000,000.00, Savings Institution

GRANGE

PLAINFIELD

Part of the program to be given at the regular meeting of the Plainfield grange, Friday evening May 9, will be devoted to the subject of Mothers' Day.

The meeting will open with a song by the grange sisters, and roll call will be answered with quotations referring to mother. Mrs. Walter Roller will then read a paper on the subject "Mothers' Day."

The remainder of the program has been planned as follows:

Recitation, Laura Roahrig.
"Giant Power," Lester Marquand.
Solo, Jack Shurtz.
Current Events, G. T. Vensil, J. W. Treinor.
Book Review, Corinne Vensil.
"Select Your Own Work," Mrs. Lester Marquand, Mrs. Albert Roahrig, Amos Vensil and A. J. McAllister.
Prize Committee, young men of grange.
Song by brothers.

BLUE RIDGE

At the next regular meeting of Blue Ridge Grange, Thursday evening, May 8, the following program will be given—

Opening song, "Bud and Bloom."
Roll call—Why I am a granger.
Recitation, August Derringer.
Jokes, William Appis.
Recitation, Robert Mizer.
Discussion—"Can Soil Fertility be Maintained Without Barnyard Manure," led by J. I. Schumaker.
Music, quartet.
Current events, Delmas Derringer.
"Is There too Much Hurry and Worry on the Farm?" Mrs. Frank Smith.
Instrumental solo, Olive Lapp.
Surprise committee Edith Emerson and Mary Ross.
Closing song.

SCOUTCRAFT DISPLAY IN WINDOW OF LOCAL STORE

The Boy Scouts have arranged a typical scout display in the show window of the S. & S. sporting goods shop on Main-st.

The display is one of the most original and attractive ones ever arranged by the scouts, and attracted a great deal of attention Tuesday.

MEDINA, May 6—Just a little affair between mayors—Mayor Coffey of Creston was fined $5 by Mayor Falk at Wadsworth for reckless driving.

Tribune advertising is an Investment—Not an Expense

ABE MARTIN

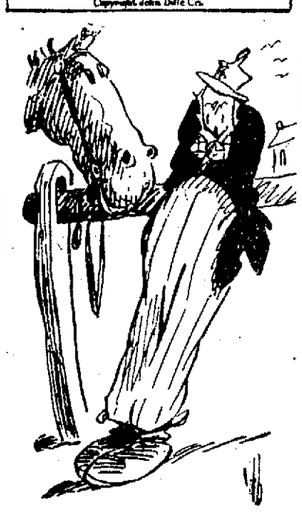

Bein' poor never holds stylish people back. Operations are so common these days that th' weather's hardly ever mentioned any more.

A Good Thing - DON'T MISS IT.

Send your name and address plainly written together with 5 cents (and this slip) to Chamberlain Medicine Co., Des Moines, Iowa, and receive in return a trial package containing Chamberlain's Cough Remedy for coughs, colds, croup, bronchial, "flu" and whooping coughs and tickling throat; Chamberlain's Stomach and Liver Tablets for stomach troubles, indigestion, gassy pains that crowd the heart, biliousness and constipation; Chamberlain's Salve, needed in every family for burns, scalds, wounds, piles, and skin affections; these valued family medicines for only 5 cents. Don't miss it.

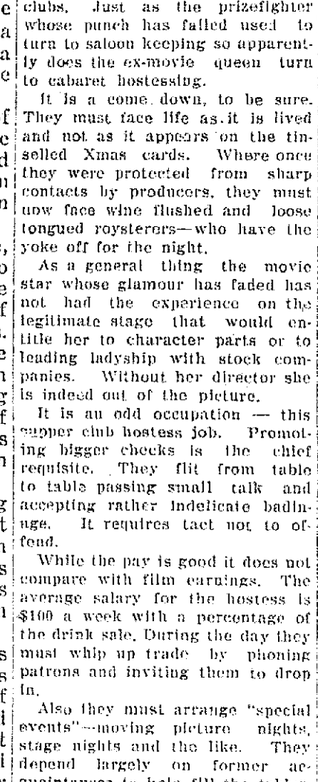

ROBERTSON DRUG STORE

Many who think themselves "psychic" are in fact only sick.

—0—

Death seems to be the end of all things except lawsuits.

—0—

Most of the making of a self-made man is due to the wife's intellect.

—0—

The longer a mountain stream runs, the younger and fresher it becomes.

—0—

It is only after getting acquainted with yourself that you amount to anything.

—0—

It is much easier to be honest than to appear so, and it earns bigger dividends, too.

—0—

Hez Heck Says:

"The way fish is bitin' has a lot to do with the size o' the congregation on Sundays."

PENNY ANTE — "WHEN THE TIGHT GUY BOASTS" — By JEAN KNOTT

BRINGING UP FATHER — —By Geo. McManus

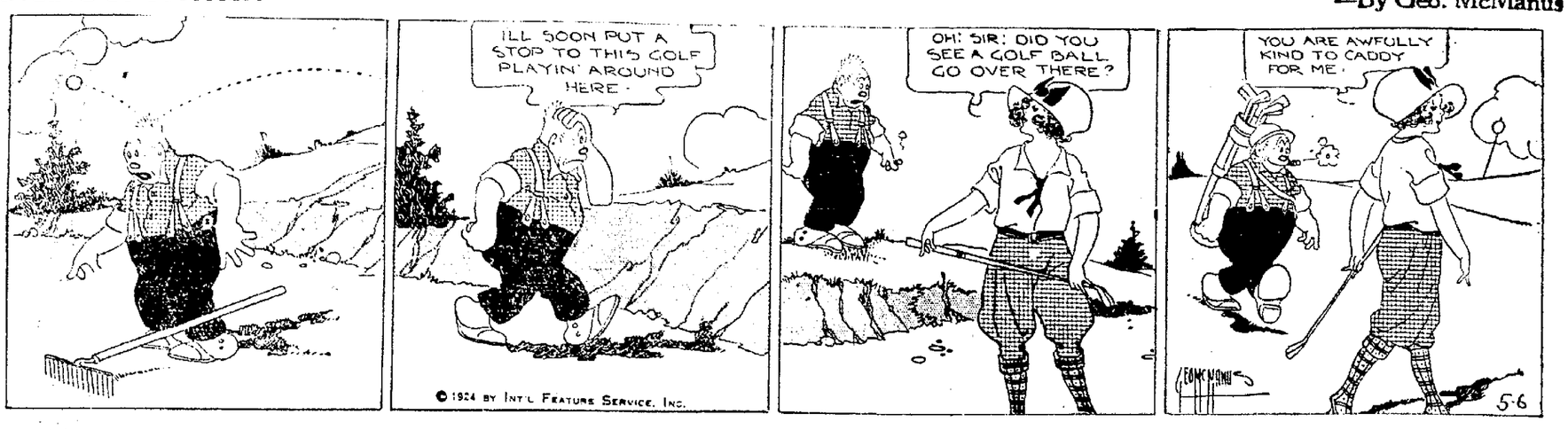

NEWSPAPER ARCHIVE® NEWSPAPER ARCHIVE®

CLASSIFIED ADVERTISING RATES AND REGULATIONS

RATES—One cent per word each insertion; minimum 20 words or less 20 cents each insertion.
CONTRACT RATES—Daily minimum line rate will be given on application for a period of one year.
CLOSING HOUR—Copy received up to 12:30 noon, will be published the same day.
FIRST WORD OF COPY—The subject advertised must be the first word of each ad. The right to reword all copy is reserved.
CLASSIFICATIONS—The following headings are standardized and numbered for quick reference; no other headings will be used. Order classification by number only:

CLASSIFICATION INDEX

PUBLIC NOTICES
Cards of Thanks
Undertakers Ambulances 1
Florists 2
Monuments 3
Lost and Found 4
Special Notices 5
Lodge Notices 5A
BUSINESS SERVICES
Professional 6
Personal 7
Instruction 8
Taxicabs 9
Transfer and Storage 10
Cleaning and Pressing 11
Repair Service 12
Contractors 13
WANTED
Wanted to Buy 14
Wanted to Rent 15
Miscellaneous Wants 16
EMPLOYMENT
Female Help Wanted 17
Male Help Wanted 18
Male or Female Help 19
Agents and Salesmen 20
Situations Wanted 21
FOR SALE
Household Goods 22
Musical Instruments 23
Millinery and Dress-Making 24
Miscellaneous for Sale 25
Office and Store Supplies 26
Electrical Supplies 27
Building Materials 28
Coal Dealers 29
Good Things to Eat 30
AUTOMOBILE
Used Cars for Sale 31
Service Stations 32
Auto Accessories 33
Auto Storage 34
LIVESTOCK, ETC.
Livestock for Sale 35
Farm Equipment 36
Pet Animals and Birds 37
Poultry and Eggs 38
Poultry Supplies 39
RENTALS
Rooms for Rent 40
Hotels and Restaurants 41
Houses for Rent 42
Office for Rent 43
Store Rooms for Rent 44
Garages for Rent 45
Farms for Rent 46
REAL ESTATE
Houses for Sale 47
Lots for Sale 48
Business Property 49
Real Estate for Trade 50
Farms for Sale 51
Real Estate Wanted 52
Business Opportunities 53
FINANCIAL
Financial Notes 54
Money to Loan 55
Public Sales 56

PUBLIC NOTICES

In Memoriam

McFee—In everlasting memory of our dear daughter Edith, who died May 6th, 1923.

Undertakers - Ambulances 1

For Ambulance, phone 114, night or day, HOWARD A. WOLFE. Licensed Mortitian.

Florists 2

CLARY BROS.
FLORAL EXPERTS.
Phone 516.

See nature in full bloom. KEIFER GREENHOUSE. Coshocton beauty spot.

Monuments 3

MONUMENTS
made by us are right in prices, material and workmanship. See our display.
O. S. BOWEN.
548 WALNUT STREET.

Buy your monuments direct from the manufacturer. We manufacture.
F. E. MILLIGAN.
101 Water St. Coshocton, O.

Lost and Found 4

LOST—Brown hat with veil, between Tyndall and Conesville, Saturday a. m. Finder please return to Tribune office.

FOUND—Pair glasses with shell tex rims. Owner may have same by calling at this office and paying for this adv.

Special Notices 5

S. FELVER.
Signs of all kinds.
REAR 534 MAIN.

Notice, Draymen!
The article in last evening's paper regarding dumping does not apply to ashes, cans, or anything other than garbage suitable for filling. Bring the above mentioned to 229 N. Water-st, using the driveway at the star sign and we will help you unload.

NOTICE—You can get the SCREEN DOOR you need at the
Coshocton Lumber Co.
Phone 394. We Deliver.

DOOR SCREEN GUARD
INVENTED BY
LOWER'S, N. FIFTH ST.
Ask for demonstration.

Try Cantwell's
for work shoes—you'll find them better than the average. $3.50 to $6.

SPRING SUITS
Large assortment of all wool fabrics.
RICHMAN CLOTHES.
BARNES HOTEL, EVERY SAT. P. M. AND EVE.

Paper hanging, painting, and decorating. F. C. Ralph, 309 N. Eleventh-st.

Have You Made Your Garden?
We have plants ready to set as follows: CABBAGE—Early Wakefield, Winningsteat and Chinese. TOMATO—Earliana, Stone, Beefsteak, Conderosa and Mikado. J. E. Lyons, Roscoe, O. Phone 428.

PHONE 910
Coco-Cola Bottling Works for bottled soft drinks and near beers, stay with the best and we will do the rest.

NOTICE — The Coshocton Produce Company wants cream, poultry and eggs. Eggs will be bought subject to candle according to state law hereafter. Coshocton Produce Company, 126 N. Fifth-st. Phone 54.

BICYCLE WEEK
Come in and see our display of new model bicycles. At very popular prices.
Smith Auto Supply Co.

BUSINESS SERVICE

Professional 6

HUSTON
Optometrist and Optician.
Cor. Main and 6th St. Phone 87.

OTIS G. MORSE,
Optometrist & Optician.
My specialty, Comfortable Vision.
Ricketts Block, Opposite Court House.
Coshocton, Ohio.

W. R. SHAW,
Eye Sight Specialist.
OVER GRAY HDW.
Service and satisfaction guaranteed.
SEE SHAW, AND SEE BETTER.

Using steam generated by gas, a machine to shrink and sponge cloth has been invented for use in small tailoring establishments.

Personal 7

Soft water shampoo, scalp treatments, massage, face packs, hair bob and curl. Hair goods made from combings.
Mrs. J. A. Baird.
725 Elm St. Phone 606.

LIGGINS HAIR PARLOR — Frew Bldg., Fifth and Main Sts. Shampooing, Massageing, Manicuring, and Dyeing. Hair goods made from combings. Phone 168.

Cleaning and Pressing 11

WE CALL FOR — WE DELIVER.
FREEMAN'S
DRY CLEANING—PRESSING.
129 S. Fifth St. Phone 215.

DRY CLEANING
We knock the spots, not our competitors.
Coshocton Dry Cleaning Company.
Phone 504. Main and Fifth Sts.

Repair Service 12

GRINDING LAWN MOWERS LIKE NEW.
FELVER'S SHOP.
416 Sycamore St. Phone 178.

Radiator and Battery Repair.
H. F. CAMPBELL.
Phone 646. 617 Main St.

OXFORDS MADE
from high top shoes for 50c. Fine work.
M. V. SCHERRER.

We repair, grind and sell any make lawn mowers.
THE WELDING SHOP.
Rear 130 Hickory Street.

EMPLOYMENT

Female Help Wanted 17

WANTED—An experienced girl to do general housework and cooking in family of two; no washing; good wages. Mrs. Clara Shields-Schultz, 923 West Tus. St., Canton, O.

WANTED—Housekeeper and to care for elderly lady, in country. Write Vincent Bordenkircher, West Lafayette, O.

WANTED—Housekeeper, good home and good wages. Jesse Wilson, Box 130 Coshocton Route 4.

Male Help Wanted 18

WANTED—Young men over 18 years of age wishing steady employment. Good chance for advancement for good steady men. Only those who desire steady work need apply. The Coshocton Glass Corporation.

FOR SALE

Household Goods 22

GET OUR PRICES
on rugs, congoleum and all kinds of floor coverings. Also window shades of all kinds.
STEVENSONS STORE.

FOR SALE—Wooden bed and springs. Also two straight back chairs, two screen doors. Inquire 127 N. Seventh street.

FOR SALE—Colonial square golden oak china closet and serving table. Good as new. 342 Hamilton-av. Phone 1288.

Musical Instruments 23

ORGANS—Several good organs at your own price and terms. W. Augustus Edwards, 230 N. Third-st.

PHONOGRAPH BARGAINS — One Columbia and 70 records $9.00, one Edison and 45 records $20, one dandy floor model Serenado and 10 double records $48. Payments on new phonographs low as $2.50 per month, pianos $6.00 per month. Large selection records with each phonograph. Fair allowance for anything you have to trade in. W. Augustus Edwards, 230 N. Third-st.

RECORDS, RECORDS—We now have the finest selection of records ever shown in Coshocton. No record over 65c, and a fine list of selections at 3 to six for $1.00. Four packages needles for 30c. W. Augusutus Edwards, 230 N. Third-st.

Millinery - Dressmaking 24

TRIMMING BUTTONS — Made from dress material, any size and design you want. POCOCK, 121 S. 4th.

Miscellaneous For Sale 25

WALL PAPER
From 10c a roll to the best that's made.
PAGE & LORENZ.

JOHNSTON
Paints, Oils and Varnishes.
HEATON HDWE. CO.
233 W. Main St. Phone 51.

FOR SALE—Good used ivory reed "BLOTCH" baby carriage. Bought for $65.00, will sell for $15.00, used only short time. Anyone interested please call 364 or 1205. Carriage can be seen at the Coshocton Vulcanizing Company.

FOR SALE—Lawn mower. Also 2 complete sets of miners drills. C. A. Whitacre, 778 S. Lawn-av.

Miscellaneous for Sale 25

FOR SALE—Sixty bushel of corn. Inquire Roy Guthrie, Warsaw, Ohio, Route 2.

South Lawn Cash Store—We have special prices on lawn mowers, screen doors, window screens, garden tools, paints, screen cloth, linseed oil, white lead.

FOR SALE—Three burner hot plate, outside toilet with foundation. Call after 5:30 at 1619 Walnut-st.

FOR SALE—Garden plants of all kinds. Inquire Chas. Thomas, 712 John-st. Phone 269.

Office and Store Supplies 26

TYPEWRITERS—Underwoods, Royals, Remingtons, Coronas, rented, or sold at only $5.00 per month. Call at the Home Electrical Company, 606 Main St., Coshocton.

Electrical Supplies 27

Electric sweepers, $1.00 per day. Will call for and deliver. Phone 401.
Thomas Electric Co.

HOME ELECTRIC CO.
Phone 378 606 Main.

Good Things To Eat 30

Fresh Country Butter
Home killed meats and full line of staple groceries.
R. O. TOOKER.
Phone 159. 602 Walnut St.

TRY THE
11th STREET MARKET
A good clean place to buy.
We trim the meat—not the customer.

Good ICE CREAM is a welcome treat for the convalescent and is wholesome, nourishing and easily digested.
"CONNER'S
OF COURSE."

Stop! Look! Listen!
If it's good baked goods, it's the
FEDERAL.
Give us a try and be convinced.
TED CROWN, Mgr.

AUTOMOBILE

Used Cars for Sale 31

Auto Owners
Used parts for all make cars. See us and save money. Coshocton Auto Parts Co., 614 Walnut St. Phone 784.

WHEN BUYING A USED FORD, BUY IT FROM AN AUTHORIZED FORD DEALER.
A. P. Richey Company
AUTHORIZED FORD DEALER.
Phone 76. Corner Third and Walnut.

USED PARTS for sale for all makes of cars. Weisblat Bros., Auto Wreckers, 1223 Chestnut. Phone 924.

FOR SALE—1922 Buick touring car, 1922 Jewett touring, 1923 Chevrolet touring, 1923 Buick 5 passenger sedan, 1923 Jewett sedan. Roe's garage, Newcomerstown.

USED CARS
FOR SALE—1919 Ford delivery truck, $175; 1920 Mitchell six roadster, $150; 1916 Buick four touring, $100; 1922 sport model Gardner, $400; 1917 Ford touring, $50. Frank Sawvel garage, authorized Ford dealer, West Lafayette, Ohio.

GOOD USED CARS
Rauch and Lang electric, good tires, driven 2000 miles, real bargain.
Willys Knight sedan, driven 5300 miles.
Nash touring, winter top, wire wheels, new paint, good rubber.
Hup touring, first class mechanical condition.
Coshocton Buick Co.

DODGE SALES and SERVICE.
Kokensparger & Wells.
220 Main St. Phone 655.

REAL BUY
1924 Ford roadster, disc wheels.
1921 Maxwell touring.
1917 Ford touring.
New 1½ ton Brockway truck.
Buick six touring.
Olinger Motor Car Co.
133 S. Third St. Phone 1525.

Service Stations 32

BALLOON TIRES
We have a complete list showing proper equipment, to change-over to balloon tires, for all makes of cars. Stop in at your convenience.
For Service—Call 475.
MAXOMILE
618 MAIN STREET.

WATCH FOR
Hale's Red Service Car.
Instand tire and gasoline service.
Phone 117. Arthur Hale, Prop.

Before you have that battery repaired bring it to us and get our prices. We repair all makes.
THE POINT.
On the Hill. Phone 545.

Today and every Day use an EXIDE BATTERY.
Exide Service Station.
Cor. 6th and Walnut Sts.

WE WANT YOU
to give us a trial order for our guaranteed vulcanizing.
Coshocton Vulcanizing Company.
"Where You and Service Meet."
Phone 364. 612 Walnut St.

Auto Accessories 33

Ride On Air
Without Repair
The Braden air-cushion tire is guaranteed against blowouts for from 25,000 to 30,000 miles. Absolutely no tire trouble. They ride easy. See these tires and try them out at S. & S. Sporting Goods Store, 524 Main-st.

LIVESTOCK, ETC.

Livestock For Sale 35

LIVE STOCK
Will ship cattle, hogs, sheep, and veal calves, Saturday, May 10th. Also few good fresh cows. C. B. Gaines. Phone 129.

Livestock for Sale 35

FOR SALE—One yearling draft colt, one Jersey cow, eight years old, fresh soon. Six shoats, average 100 lbs. each. Good one horse wagon. Mart Baker, Plainfield, O.

Farm Equipment 36

FOR SALE — Second-hand tractors. Makes include one 8-16 International, one 8-16 Avery, one 12-20 oil pull. Also several good second-hand separators. Guy D. Leech, 226 N. Third-st. Phone 555.

Poultry and Eggs 38

FOR SALE—Baby chicks. Reduced prices for May and June. Barred Rocks, White Rocks, R. I. Reds and Leghorns. $11.00 per 100. Davis' Hatchery, Dresden, O.

BABY CHICKS at all times. Prices reduced. Get them at the hatchery, S. Sixth-st. F. H. Ricketts. Phone 218.

Poultry Supplies 39

Screenings. Choice recleaned screenings of good feeding value for sale at
HANLEY MILLING CO.

RENTALS

Rooms For Rent 40

FOR RENT — Furnished apartment, private bath, modern. Also sleeping rooms. Apply Mrs. Austin, Curry Apartments, 245 Main St. Phone 1027.

FOR RENT—One or two rooms, furnished. Three screen doors for sale. Inquire 242 N. Eighth-st.

FOR RENT—2 nicely furnished front rooms with all conveniences and private entrance. Call 248 North Fourth-st, or phone 1558.

FOR RENT—3 furnished rooms for light housekeeping. All modern conveniences. 733 Poplar-st.

Sleeping rooms for rent. Men preferred. 411 N. Fifteenth-st. Phone 582.

FOR RENT — 2 nicely furnished rooms for light housekeeping, light and heat furnished, water and bath. Phone 1643. 520 S. Eighth-st.

FOR RENT—Two furnished rooms. Inquire 246 Burt-av.

FOR RENT—One furnished room for light housekeeping, modern. Inquire 606 S. Fifth-st.

FOR RENT—One large unfurnished room, $2.00 per week. Inquire 201 S. Sixth-st. corner Walnut and Sixth-sts. Opposite Central Hotel.

Hotels - Restaurants 41

WE PLEAD GUILTY
to serving more and better quality meals and lunches than any other restaurant.
BILLY WILLS.
"SERVICE AND QUALITY."

SERVICE, QUALITY, CLEANLINESS, are the main attractions at
Puritan Restaurant.
"THE LIBERAL PLACE."

BEN WHITE SAYS!
Food at home is well seasoned food. Food cooked the
WHITE WAY
is also well seasoned food.
If you like home cooked food—you will like
WHITE WAY
cooked food.
WHITE'S CAFETERIA.
BARNES HOTEL.

Houses For Rent 42

FOR RENT—Six rooms and bath, 436 north Eighth-st. Possession June 1st. Sam Ashman, 131 South Broadway, New Philadelphia, O.

FOR RENT—Modern home, consisting of four or five rooms, furnished, garage and garden. Owner going away for the summer. 927 East Main-st.

Garages For Rent 45

Garage for rent, close in. See Paul A. Rice. Swihart & Rice.

REAL ESTATE

Houses For Sale 47

FOR SALE—Just what you are looking for, nice six room cottage, basement laundry and furnace, over one acre of ground with abundance of fruit, double garage and all necessary out buildings. Located in Roscoe, and priced to sell. M. R. Bible, Roscoe, O.

REDUCTION IN PRICE
On a good house, barn and some land. Just out of the corporation of W. Lafayette, O. Possession at once.
R. A. McClure & Son,
Real Estate & Insurance.
West Lafayette, Ohio.
Telephone No. 124.

CITY AND FARM PROPERTIES
All the time. Can please you at all times.
McConnell & Karr.

HOMES
If you are looking for a home in the city or country, see my list before you buy.
J. H. SNEDEKER.
REALTOR. PHONE 227 or 1493.

Farm And City Property
All kinds, prices and locations. If you want to buy or sell real estate of any kind, see
C. F. CLARK,
Real Estate.

LARGE HOUSE, CLOSE IN
Home centrally located, 9 large rooms, bath, sleeping porch. Ideal rooming house. Two family house can be made at small expense. If looking for large income on amount invested investigate this.
Blake V. Mizer, Realtor.

A Tribune classified add is an investment not an expense.

Houses for Sale 47

FOR SALE OR RENT—Four room cottage with bath and electric lights, located on W. Chestnut-st. In good condition. Suitable for young or elderly couple. House vacant now. Inquire 342 Hamilton-av, or phone 1288.

Do You Want a City Home in the Country? New 6 room bungalow, only five minutes drive from Coshocton, good road the year around. One of the beauty spots of the county. Furnace, water in house, sewer, house wired for electricity, cellar under all, hardwood floors, garage, 3-4 acre ground. Handy for good fishing. You must see this to appreciate it. See
Retzler - Marshall,
105 N. Third Street.
Phone 61. Evenings call 1627.

HOME
Close in, on Orchard-st, modern except furnace, $3200.00.
S. C. OSLER
Ricketts Bldg. Opp. Court House. Phone 884.

6 roomed house, two lots, barn, room for four stalls for automobiles, electric lights, bath, on Oak-ave.
6 roomed house, electric. Cheap at $2450 if sold at once.
NORMAN H. EBIE
Coshocton National Bank Bldg.

$500.00 DOWN
Will buy house with 6 rooms, bath, entirely modern, except furnace, close to Park-ave, for few days only, call now is interested.
Blake V. Mizer, Realtor.

FOR SALE—5 R. house, modern, garage, big lot, close in, only $3700.
6 R. house, modern, close in, $4000.
6 R. house, modern except furnace, on E. Main-st, big lot, fine location. Price right for quick sale.
3 R. cottage, big basement.
5 R. house, S. Lawn-av, fine location.
5 R. house on Pine-st, fine shape.
5 R. house on Fifteenth-st, empty, double garage, only $3000.
6 R. house on Fifteenth-st, fine shape.
If it is homes you are looking for, see what I have before you buy. Call 700, or see Frank Grace, 252 Cambridge-st.

Farms For Sale 51

SMALL FARMS
8 acres on paved road, 7 R. house, furnace, electricity, gas, spring water piped in, equipped for poultry. Possession soon.
5 acres, 3 miles out on gravel road, 6 R. house, dandy home for some one.
6 acres, out a little ways, 3 room house, spring water, fruit, at a real bargain.
9 acres, close in, 6 room cottage, fruit, spring water, all chattel go with place. Ask to see this one.
8 acres, 1 mile off paved road, 4 room house, land practically level.
12 acres, 2 miles out, 4 room house, large orchard, school close, going at a bargain.
S. C. OSLER
Ricketts Bldg. Opp. court house. Phone 884.

FOR SALE — Farm, 72 acres, in Franklin-tp. Good orchard. Inquire Mrs. Thomas Williams. Phone 79.

FINANCIAL

Money to Loan 55

SPRING IS HERE!
Now is the time to clean up all your winter debts and get a fresh start.

Come To Us For Money!
Any amount you want, up to $300.00 on your household goods, piano, victrola etc., you keeping possession of the security.

Try Our Twenty Payment Plan!
Get $ 50.00, pay back $2.50 a month
Get 100.00, pay back 5.00 a month
With interest at legal rate.

Other amounts in the same porporation.

Call, phone, or write
Commonwealth Loan Company.
(Business Established 1910)
Room 14 Frew Bldg., Main St.,
Coshocton, O. Phone 858.
Under State Supervision.

NOTICE TO CONTRACTORS
Sealed bids will be received in the office of the County Commissioners of Coshocton County, Ohio, until 10:00 A. M. Wednesday, May 14, 1924 for the improvement of Road 408 in Adams Township; also for making fill on Road 273 in Franklin Township.
Estimates and specifications are on file in the office of the County Commissioners, Coshocton County, Ohio.
The County Commissioners reserve the right to reject any and all bids.
By order of the Coshocton County Commissioners.
A. M. FISHER,
County Surveyor.
A 23 M 6

NOTICE OF PUBLIC SALE
In pursuance to an order of the Probate Court of Coshocton County, Ohio, I will offer for sale at public auction on Saturday, the 31st day of May, 1924, at ten o'clock A. M. at the South door of the court house in the City of Coshocton, the following described real estate, situate in the County of Coshocton, State of Ohio, to wit: Lot 1243, appraised at $10.00, 1245 $100.00, 1246 $60.00, 1732 $125.00, and 1745 $125.00, all in the City of Coshocton lots 223, 234, the west one-half of lot No. 526, the whole of lots 597, 628, 755, and 757 in the Board of Trade's Fifth Addition to the City of Coshocton, Ohio. In Tuscarawas Township, appraised at $50.00 each; part of lot 28 in the west quarter of Township 5, Range 5, containing about one-third of an acre in the Township of White Eyes, at Pearl post office, $25.00; lots No. 3, addition part 41 ft. by 132 ft., in-lot 16, lots No. 20 and 21 in the Village of New Castle, all appraised at $100.00; also, one acre off the E. O. Selby thirteen-acre tract in Jackson Township $50.00; also, the west side undivided one-half of 20½ acre tract in Oxford Township, known as the A. and E. Crater tract $100.00, also, lot 476 in the Village of West Lafayette, also, the small irregular tract between out-lots 2 and 3 in the Village of West Lafayette, containing eight-hundredths of an acre, more or less, both appraised at $100.00. Terms of sale, cash.
CALVIN R. HAXTON, Administrator of the Estate of John T. Haxton, deceased.
SHEPLER & BURKLEW,
Attorneys for Administrator.
M 6 13 20 27

BUCKEYE BREVITIES
Gathered by I. N. S.

TODAY'S BRIGHT SPOT

Business is business and water and oil won't mix and nine or ten other axioms, proverbs, and old saws. All of which are recalled by the sad plaint of Agnes Walthers, wife of Al Walthers, of Canton. It seems that Mrs. Walthers has decided no longer to live with Al. To this end, Mrs. Walthers has told the courts of an error which she says her husband made in confusing his professional life with his home life. Al is in the cauliflower ear industry, sometimes known as the prizefight business, and, according to Mrs. Walthers, so far forgot himself as to use his trade in his home, thoroly mussing up his domestic relations.

"The defendant is a prizefighter," the petition says, asking for divorce," of considerable note and ability, and has exhibited toward this plaintiff the same quarrelsome and abusive disposition he does towards his opponents in the prize ring."

One of the star bouts, not witnessed by fight fans, is described in the petition. "He crowned the plaintiff with his fist, the said coronation being most painful to her.

The judges will soon give a decision as to the winner of the match.

NELSONVILLE, May 6—Township officials have made a survey thruout this district and are appealing to all charitable agencies and individuals to help the suffering coal miners. It is said that the township funds are exhausted long since and a number of donations have been made to the cause.

GLOUSTER, May 6—Charles Palmer, Redtown, was the last of the arrests made during the famous clean up in Athens county when more than 80 liquor charges were brot in one month and fines aggregating $40,000 were assessed. The supreme court has just ruled that the fines must be paid.

DEFIANCE, May 6—Despite prohibition and one thing and another the following is announced—the Christ Diehl Brewing Company has purchased the Defiance Mineral Water works here and will dismantle the plant, so that hereafter they will care for its business from the brewery.

TOLEDO, May 6—Successfully leading a chorus of 350 voices, 12 soloists, and an orchestra of 44 men chosen from the Detroit Symphony Orchestra, thru Edward Stillman Kelley's "Pilgrim's Progress," Mrs. Mary Willing Megley, president of the Ohio Music Teachers' Association has been acclaimed the foremost conductor among women. Until the recent performance, no woman had ever led an orchestra and chorus thru the intricate score of Mr. Kelley's work.

WOOSTER, May 6—Earl Dunbar came to Wooster seven years ago from his home in the Tennessee mountains with $50 and a determination to graduate from college. He developed into one of the most outstanding students Wooster has ever had. Altho he worked his way thru school, he was an honor student, college orator who won the national oratorical contest, and an athlete who played fullback on Coach Boles' championship team of 1920, and caught for the baseball team. His work won him a Rhodes scholarship. With his work at Oxford two-thirds completed, Dunbar became ill. He's back in Tennessee now, at his mother's little mountain home at Ruskin, near death from tuberculosis. Receipt of word of his condition shocked the college community recently.

ST. CLAIRSVILLE, May 6—When an auto driven by Bud Lee, who says his home is in Kentucky, hit and killed a horse being led along the National road, and Bud offered the owner the damaged auto and even agreed to work on his farm if he kept quiet about the accident, suspicion of officials was aroused. As a result Lee faces a charge of stealing Thomas S. O'Neil's auto while O'Neil was at work in a Martins Ferry mill. The owner did not know the car was stolen until officers called him to investigate.

BELLAIRE, May 6—The disaster at the Wheeling Steel Corporation's Benwood mine has proven profitable for some one. The Bellaire-Benwood ferry on the Ohio river has done a record business since the catastrophe occurred. Thousands of persons have crossed the river here to go to the scene, among them many miners who went to act as members of rescue parties.

ELYRIA, May 6—Steve Supac, missing since last August, after police had raided his place and found liquor, voluntarily surrendered and pleaded guilty to the charge. He paid the $200 fine. A colored man, who has been in the county jail for seven months for violating the liquor law, refused to be paroled on condition that he leave the county. The prisoner says he is enjoying life with three square meals a day and is willing to serve out his time in jail.

NEFFS, May 6—The presiding judge at a Willow Grove precinct near here called the Belmont county election board on primary day and asked permission to call off the primary, declaring that none of the voters was interested. Altho the returns show this to be correct, the election board refused to permit closing of the polls.

Fred Coon, whose place of residence is unknown, will take notice, that on the 25th day of March, 1924, Mabel Coon, filed her petition against him, praying for a divorce and custody of their minor children, Homer and Elleanor Coon, in the Probate Court of Coshocton County, State of Ohio, and being cause No. 10094874.
Said cause will be for hearing on or after the 15th day of May, 1924.
MABEL COON, Plaintiff,
GRAHAM & GRAHAM, Attys.
A 1 8 15 22 29 M 6

APPOINTMENT OF ADMINISTRATOR WITH WILL ANNEXED
Estate of George McGregor deceased.
Notice is hereby given that H. A. Sicker has been appointed and qualified as Administrator with will annexed of the estate of George McGregor deceased, late of Coshocton County, Ohio, April 17th, 1924.
MILO C. ELY,
Probate Judge.
A 22 29 M 6

PUBLIC SALE
In pursuance of an order of the Probate Court of Coshocton County, Ohio, I will offer for sale at Public Auction on the 31st day of May at 10 o'clock at the door of the Court House in the City of Coshocton, Ohio, the following described Real Estate, situated in the City of Coshocton, in the County of Coshocton and State of Ohio, to wit:
Being part of Lots No. 63 and 64 as renumbered by John A. Hanlon, on the Plat of the City of Coshocton, Ohio, beginning for said part herein conveyed at the southeast Corner of Lot No. 63 at the alley, thence westward along said line of said lot on Chestnut Street, a distance of forty-five (35) feet; thence north parallel with the East line of said Lot sixty-four (64) and sixty three (63) to a point which is sixty one (61) feet south of the North line of said Lot sixty-three (63); thence East thirty five (35) feet across lot sixty-three (63) to the east line of said lot on the alley; thence south along the east line of lot sixty-three (63) and sixty-four (64) to the place of beginning, being a tract of land thirty five (35) feet frontage on Chestnut Street by one hundred thirty nine feet (139) extending from Chestnut Street northward across Lot sixty-four (64) and part of Lot sixty-three (63) with a right-of-way reserved across the north end of the tract herein conveyed four (4) feet in width for the purpose of ingress and egress to a portion of said lot sixty-three (63) feet heretofore conveyed by Grantor herein to O. G. Morse, and said Grantors, for themselves and their heirs, hereby agree to keep said right-of-way and an additional strip of six (6) feet in width lying immediately north of said right of way free of rubbish and refuse.
Said premises being known as the Shaw property on Chestnut Street, opposite the Court Yard.
Said premises appraised at $10,000.00.
Terms of sale cash on the day of sale.
T. H. WHEELER, Executor of the Estate of Cornelia Shaw, deceased.
T. H. WHEELER, Atty.
A 29 M 6 13 20 27

Market Reports

LOCAL MARKET QUOTATIONS
(Corrected by Hanley Milling Co.)
Wholesale

Coshocton mills paying:	Per Bu.
No. 2 red winter wheat	$ 1.02
Straw, baled, per ton	10.00
New ear corn	.80

SEED MARKET
(Corrected by Charles E. Lorenz)
Selling Price

Red Clover, per bushel	$14.00
Alfalfa, per bushel	14.50
Blue Grass, per bushel	4.50
Orchard Grass, per bushel	3.50
[illegible]	[illegible]
Timothy seed, per bushel	4.50
Rape, per pound	.14
Mammoth Clover	15.50
Alsike	11.50
Oyster shells, 100-lb. sack	1.10
Nitrate of soda, lb.	.05

PRODUCE
Wholesale Prices

Eggs	.19
Country butter	.30
Potatoes	1.00

Retail Prices

Eggs	.23
Country butter	.40
Lard	.18
Oleomargarine	.30
Sugar, 25-lb. sack	2.50
Sugar, per 100 lbs.	10.00
Potatoes, per lb.	.2½

POULTRY
(Corrected by Charles E. Lorenz)
Buying Price

Hens	23c lb
Ducks	17c lb
Geese	15c lb
Turkeys	25c lb
Spring chickens	21c lb
Old roosters	10c lb
Leghorns	17c lb

RETAIL PRICE

Hens	27c lb
Ducks	27c lb
Turkeys	35c lb
Geese	23c lb
Old roosters	15c lb
Spring chickens	26c lb
Leghorns	22c lb

LIBERTY BONDS

NEW YORK, May 6. — Opening: first 3½s 99.28, first 4¼s 100.12, second 4¼s 100.10, third 4¼s 100.20, fourth 4¼s 100.17.

Pittsburgh Live Stock

PITTSBURGH, May 6.—CATTLE—Supply light, market active to higher.

Choice	1050@1100
Prime	975@1075
Good	925@1025
Tidy butchers	950@1075
Fair	750@ 890
Common	500@ 650
Common to good fat bulls	350@ 650
Common to good fat cows	200@ 635
Heifers	400@ 925
Fresh cows and springers	30@ 90
Veal calves	400@ 900
Heavy and thin calves	400@ 900

SHEEP AND LAMBS — Receipts 500, market 50c higher.

Prime wethers	950
Good mixed	825@ 875
Fair mixed	600@ 700
Culls and common	200@ 400
Lambs	1575
Spring lambs	2100
Prime heavy hogs	775@ 780
Mediums	795@ 800
Heavy yorkers	795@ 800
Light yorkers	725@ 750
Pigs	700@ 725
Roughs	550@ 625
Stags	300@ 350

Cleveland Live Stock

CLEVELAND, May 6.—CATTLE—Receipts 100, market steady.

Choice fat steers	950@1050
Good to choice butcher steers	800@ 950
Fair to good butcher steers	700@ 850
Good to choice heifers	700@ 850
Good to choice butcher bulls	500@ 750
Good to choice cows	575@ 675
Fair to good cows	400@ 550
Common cows	250@ 350

CALVES — Receipts 250, market steady.

Good to choice veal calves	1100@1150
Fair to good	700@1000

SHEEP AND LAMBS — Receipts 500, market steady.

Good to choice lambs	1450@1525
Fair to good	1000@1300
Good to choice wethers	900@1000
Good to choice ewes	800@ 900
Mixed ewes and wethers	800@ 950
Culls and common	200@ 500

HOGS — Receipts 3000, market 5 to 10c lower.

Yorkers	790
Mixed	790
Heavies	790
Mediums	790
Pigs	700
Roughs	625
Stags	450

Chicago Live Stock

CHICAGO, May 6. — HOGS — Receipts 28,000, market steady.

Bulk	720@ 750
Top	755
Heavyweight	725@ 750
Medium weight	720@ 750
Light weight	700@ 740
Light lights	600@ 730
Heavy Pck. sows, smooth	650@ 690
Packing sows, rough	656@ 670
Pigs	450@ 650

CATTLE — Receipts 16,000, market 15 to 20c lower.

BEEF STEERS

Choice and prime	1100@1250
Medium and good	900@1050
Good and choice	1100@1225
Common and medium	750@ 950

BUTCHER CATTLE

Heifers	550@1050
Cows	400@ 850
Bulls	400@ 800

CANNERS AND CUTTERS

Cows and heifers	225@ 450
Canner steers	600@ 700
Veal calves (Light and Handy-weight)	700@ 950
Feeder steers	600@ 875
Stocker steers	550@ 850
Stocker cows and heifers	300@ 550
Stocker calves	550@ 850

SHEEP — Receipts 13,000, market steady.

Lambs wooled	1500@1700
Clipped lambs	1300@1500
Lambs, culls and common	1100@1300
Yearlings	1250@1400
Yearling wethers clipped	800@ 925
Ewes wooled	750@ 875
Ewes, culls and common	300@ 600
Breeding ewes clipped	650@ 755

CLEVELAND PRODUCE

BUTTER—Extra 39½@41½, prints 40½@42½, firsts 30½@40½, packing 25@28.
EGGS—Fresh 26, Ohio firsts 23, western firsts 22½.
OLEO—Nut 24@25, high grade animal oils 25½@26, lower grades 20@21.
CHEESE, York State 28@30.
POULTRY—Live heavy fowls, per lb. 28@29, rosters 17, broilers 45@57, ducks 29@30.
APPLES 75@90 bushel.
STRAWBERRIES 12½@15 quart.
BEANS—Dried navy, per lb. 6¼.
CABBAGE—New 400@425 crate.
POTATOES 90@100 per bushel.
TOMATOES 350@500 per crate.
ONIONS 100@150 per cwt.

New York Stock Market

NEW YORK, May 6.—The stock market was slightly lower at the opening today, the majority of issues registering fractional losses. Trading was in small volume and wholly professional. United States Steel was unchanged at 98½. Colorado Fuel yielded ⅜ to 40½, Baldwin ½ to 113¼, Studebaker ⅛ to 85⅜ and American Can ⅞ to 102¼. Oils were heavy, Calif. Petroleum yielded ¼ to 23⅞, Standard Oil of California ⅝ to 58⅜ and Pan American B ¼ to 46. Rails were steady. Chesapeake & Ohio advanced ⅛ to 74.

NEW YORK PRODUCE

Wool, firm.
Domestic fleece XX Ohio 51@56.
Domestic pulled, scoured basis 74@120.
Domestic Texas, scoured basis 105@135.
Quarter blood fine medium French 94@138.
Raw sugar (Centrifugals) steady, 628 duty paid.
Cubas 628 duty paid.
Refined sugar dull.
Granulated 770@810.

Chicago Grain Opening

CHICAGO, May 6.—Wheat opened ¼ up. Corn unchanged to ⅛ up. Oats ⅛ up.
Wheat—May 104¼@⅜, July 106⅝, Sept. 107⅛@⅝, Dec. 109¾.
Corn—May 78@⅛, July 78⅝, Sept. 78¼.
Oats—May 46⅝@⅞, July 44¼.
Lard—May 1055, July 1077@1080, Sept. 1105.

Dawes Plan May Be Defeated By a New Coalition

BERLIN, May 6—Altho a new coalition government resulting from the general election will have a majority in the Reichstag, fears were expressed today that a counter coalition may make it extremely difficult to pass the laws necessary to put the Dawes reparation plan into effect.

The government will require a two-thirds majority in the Reichstag votes to change the constitution.

Foreign office officials said the policy of the present government, which has already accepted the Dawes plan, will be continued.

President Ebert, a Socialist, is holding conference with party leaders regarding the formation of the new cabinet.

The crucial question now is whether the straggling results give the Nationalists one or two more seats than the Socialists in which case President Ebert would be morally constrained to charge the Nationalists with the task of forming a new cabinet.

With some returns still missing, official tabulation to date gives the Social Democrats and the German Nationalists 99 seats each.

Leaders of the Nationalists unofficially claim 105 seats.

Communists will have from 60 to 63 seats.

Returns from ten constituencies are missing.

Tribune Advertising is an Investment—Not an Expense

WE CAN FILL
Your Requirements
for
SPRAY MATERIAL
Now!
All Kinds in Stock.
THE FARMERS EXCHANGE
PHONE 49.

NewspaperARCHIVE®

News of the day as told by the Camera

MEN AND WOMEN IN NEWS OF THE DAY.

Above: KENNESAW M. LANDIS & ALFREDO ZAYAS
Below: JAMES W. WADSWORTH & "MA" SUNDAY.

U. S. Senator James W. Wadsworth, Jr., of New York, is President Coolidge's choice as permanent chairman of the Republican National Convention in Cleveland. At the request of President Zayas, the United States has forbidden the sale of arms to political factions in Cuba. Former Federal Judge Kenesaw Mountain Landis, now Czar of baseball, appearing before a Senatorial committee in Washington declared he could not understand why President Coolidge pardoned Philip Grossman, whom Landis had sentenced in Chicago as a rum seller. Mrs. W. A. Sunday ("Ma" Sunday), wife of "Billy" Sunday, noted evangelist, was knocked down, but not seriously injured, by a motor truck in Memphis, Tenn.

DOWAGER QUEEN IS "VERY FRAGILE."

DOWAGER QUEEN ALEXANDRA.

According to the London Daily Graphic, Dowager Queen Alexandra, widow of King Edward VII, and mother of King George V., of England, has been compelled to cease reading because of failing eye-sight. The condition of the Dowager Queen, who is 79, is described as "very fragile."

CARUSO WIDOW AND NEW MATE PARTED.

MR. & MRS. E. A. INGRAM AND GLORIA CARUSO.

Friends in New York have confirmed the separation of Mrs. E. A. Ingram, widow of the lat Enrico Caruso, from her husband, Captain E. A. Ingram, of the British Army. Captain Ingram is said to have criticised the "crudeness" of his wife's friends whom he met at Palm Beach on their honeymoon and to have denounced Americans in general. His wife suggested that if he did not like her friends he could return to England. He did. Little Gloria Caruso is said to be very fond of her step-father.

UNCLE SAM'S AIR GIANT GETS NEW NOSE.

SHENENDOAH'S NEW NOSE.

This is the first photograph of the U. S. S. Shenandoah, world's largest dirigible, as she looks after receiving her new nose. The first "nose" of the ship was wrecked when she was torn away from her mooring mast at Lakehurst, N. J., by a gale. The new nose is so constructed that it will tear away more easily.

SENSATIONAL SPILLS IN ENGLISH RACES.

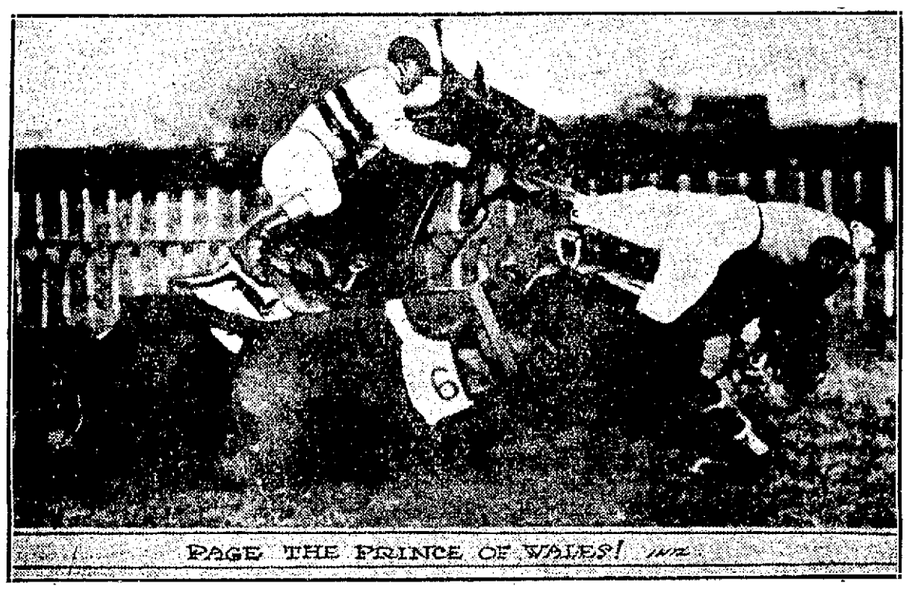

PAGE THE PRINCE OF WALES!

It is generally conceded that the gentlemen jockey races in England are run on the hardest courses horses can negotiate. That, and not lack of horsemanship, is responsible for the numerous falls so often pictured on English tracks. This photograph shows "Ticker," the horse in front, and his owner, D. Henenage, falling for the second time in the Grenadier Guards Challenge Cup at Hawthorne Hill, England, while "Arbawn," in the rear, is about to fall.

GAVE WIFE POISON GERMS TO END LOVE AFFAIR.

MRS. S. G. BARING (left) & NURSE LUCY HUMMELLE — C. O. BARING.

It is said that the defense of Clarence O. Baring, New York representative of the Minneapolis Heat Regulator Company, under arrest in White Plains, N. Y., on the charge that he tried to poison his wife with arsenic and to kill her with deadly disease germs, will be insanity. He declares he tried to make his wealthy wife, nine years his senior, ill, so that he could send her to California and thus have an opportunity to break off a love affair he had with another woman.

M'ADOO DENIES PART IN YACHT DAMAGE CASE.

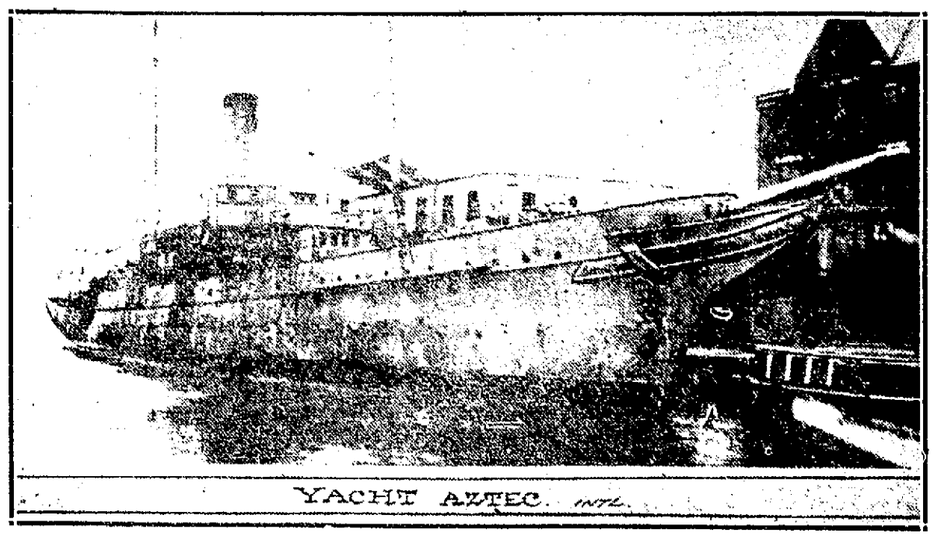

YACHT AZTEC.

Although Navy Department records list William Gibbs McAdoo as having charge of the successful claim of Albert C. Burrage, millionaire copper king of Boston, for $300,000 damages to his yacht, Aztec, while the Government had it during the war, Gordon Woodbury, Assistant Secretary of the Navy toward the end of the second Wilson Administration, declared in New York that McAdoo had nothing to do with the case, which was handled by his law partner. It is asserted Burrage paid only $75,000 for the yacht.

Helfferich Is Killed in Railroad Crash.

Above: DR. SCHACHT
Below: KARL HELFFERICH

Karl Helfferich, world-famous German financier and leader of the German Nationalist, with his mother, was killed in the fatal train wreck near Bellinzona, Switzerland. It was rumored that Dr. Schacht, president of the German Reichbank and the leading financial authority in Germany, also was killed.

World Flight Leader Missing in Alaska.

ABOVE: MAJOR F. L. MARTIN
BELOW: SERGT. ALVA HARVEY.

(NOTE TO EDITORS—Here is a picture of Major Frederick L. Martin, commander of the 'round the world fliers, and his mechanician, Sergeant Alva Harvey, of Cleburne, Tex., for use in connection with the search for them.—International News Service.)

Jake Hamon's Widow Ready to Testify.

MRS. GEORGIA H. ROHRER

Mrs. Georgia Hamon Rohrer, of Chicago, widow of the late Jake Hamon, former Republican leader in Oklahoma, is shown as she arrived in Washington to appear before the Wheeler-Brookhart Senate Committee investigating the naval oil leases.

CHIEF FIGURES IN THE NEWS OF THE DAY.

Above: THEODORE E. BURTON & CAPT. W. R. GHERARDI
Below: DR. WILHELM MARX & NORMAN E. MACK.

Dr. Wilhelm Marx, the German Chancellor, speaking in Duesseldorf, seat of the French zone of occupation, declared Germnay must live up to the letter of the Dawes reparations report. Norman E. Mack, Democratic National Committeeman from New York, has taken up the work of trying to secure the nomination of Governor Al Smith for the Presidency, following the death of Charles F. Murphy. Representative Theodore F. Burton, of Ohio, has been selected by President Coolidge to be temporary chairman and make the keynote address in the Republican National Convention in Cleveland. Captain W. R. Gherardi, U. S. N., commander of the aircraft squadrons of the scouting fleet, has been appointed aide to Secretary Curtis D. Wilbur.

WOMAN IS NAMED IN BARING POISON CASE.

MISS MILDRED E. BEAM

Miss Mildred E. Beam, graduate of Columbia University and pretty physical culture teacher in Elizabeth, N. J., schools, is mentioned as the "woman in the case" in the effort of Clarence C. Baring, New York representative of a Minneapolis heating firm, to poison his wealthy wife in their home at White Plains, N. Y.

Charge Maid Attempted to Kill Family.

ELLA SADUCK

Ella Saduck, a maid in the home of Dr. V. I. Freedman, is under arrest in Chicago, charged with attempting to kill fifteen persons by placing ground glass in their food, in retaliation for being discharged.

Mrs. Kellogg Guest of British Rulers.

MRS. FRANK B. KELLOGG

Mrs. Frank B. Kellogg, wife of the American Ambassador to Great Britain, was the week-end guest of King George and Queen Mary at Windsor Castle, on a personal, not official, visit.

NEWSPAPER ARCHIVE®
NEWSPAPER ARCHIVE®